

**YOAKAM
SURVEYING**
9425 Sugar Creek Road
Harrod, Ohio 45850
Leland D. Yoakam, P.S. #7676
Phone (419) 230-5177

CLIENT: MACK
COUNTY: AUGLAIZE
TOWNSHIP: LOGAN
SECTION: 19
SURVEYED BY: LDY
SHEET 1 of 2

TWP: 4 SOUTH
RANGE: 5 EAST
QUARTER: NE
DATE: 3-22-14

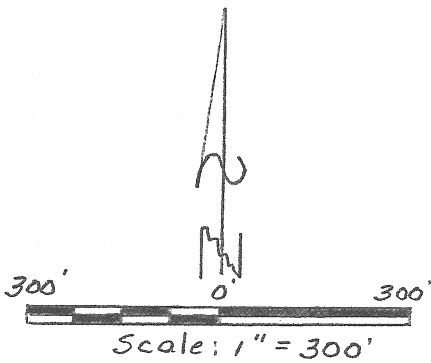

**PLAT OF A SURVEY
IN THE NE 1/4 OF SECTION 19
T-4-S, R-5-E, LOGAN TWP.
AUGLAIZE COUNTY, OHIO**

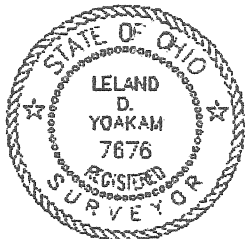
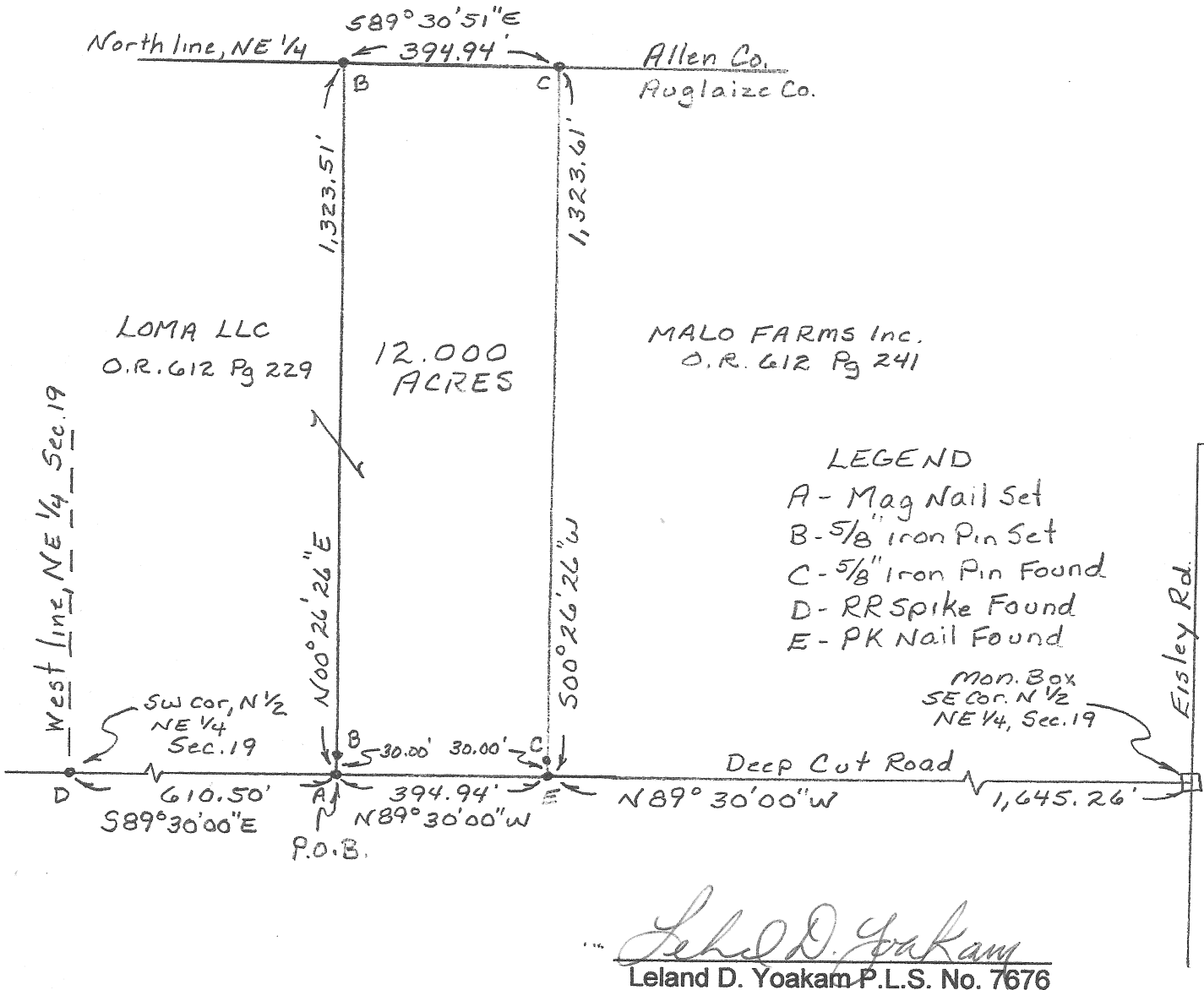

This plat represents a field survey performed in March, 2014. All bearings refer to the west line of the northwest quarter of Section 19 as being N 00° 39' 09" E

**YOAKAM
SURVEYING**
9425 Sugar Creek Road
Harrod, Ohio 45850
Leland D. Yoakam, P.S. #7676
Phone (419) 230-5177

**CLIENT: MACK
COUNTY: AUGLAIZE
TOWNSHIP: LOGAN
SECTION: 19
SURVEYED BY: LDY
SHEET 2 of 2**

**TWP: 4 SOUTH
RANGE: 5 EAST
QUARTER: NE
DATE: 3-22-14**

The following described parcel of land is situated in the northeast quarter of Section 19, Township 4 South, Range 5 East, Logan Township, Auglaize County, Ohio and is more particularly described as follows:

Commencing at a railroad spike (found) marking the southwest corner of the north half of the northeast quarter of Section 19 also being the centerline of Deep Cut Road;

thence with the centerline of Deep Cut Road, S 89° 30' 00" E, a distance of 610.50 feet to a mag nail (set) at the POINT OF BEGINNING for the parcel to be described;

thence N 00° 26' 26" E, a distance of 1,323.51 feet to a 5/8 inch iron pin (set) passing at 30.00 feet a 5/8 inch iron pin (set);

thence S 89° 30' 51" E, a distance of 394.94 feet to a 5/8 inch iron pin (found);

thence S 00° 26' 26" W, a distance of 1,323.61 feet to a PK nail (found) in the centerline of Deep Cut Road passing at 1,293.61 feet a 5/8 inch iron pin (found);

thence with the centerline of Deep Cut Road, N 89° 30' 00" W, a distance of 394.94 feet to the POINT OF BEGINNING containing 12.000 acres, more or less, subject to all legal highways and easements of record. This description is based on a field survey performed in March, 2014 and was prepared by Leland D. Yoakam L.S. No. 7676. All markers are accurate as to material and location and are in place. All bearings refer to the west line of the northwest quarter of Section 19 as being N 00° 39' 09" E

Prior Deed: O.R. 612 Page 229

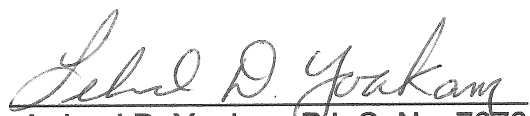
Leland D. Yoakam P.L.S. No. 7676

R-557