

**YOAKAM  
SURVEYING**  
9425 Sugar Creek Road  
Harrod, Ohio 45850  
Leland D. Yoakam, P.S. #7676  
Phone (419) 230-5177

CLIENT: MACK  
COUNTY: AUGLAIZE  
TOWNSHIP: LOGAN  
SECTION: 19  
SURVEYED BY: LDY  
SHEET 1 of 2

TWP: 4 SOUTH  
RANGE: 5 EAST  
QUARTER:  
NW&NE

**PLAT OF A SURVEY**  
IN THE NW 1/4 AND NE 1/4 OF SECTION 19  
T-4-S, R-5-E, LOGAN TWP.  
AUGLAIZE COUNTY, OHIO

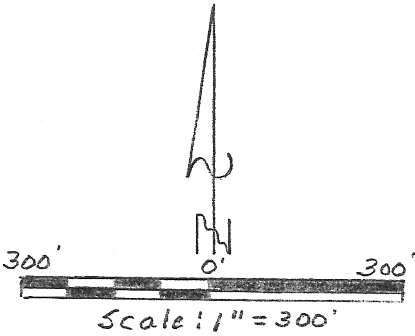

LEGEND  
A - Mag Nail Set  
B - 5/8" Iron Pin Set  
C - 5/8" Iron Pin Found  
D - RR Spike Found

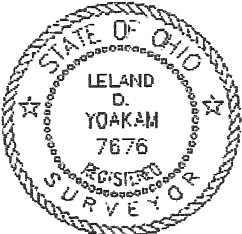
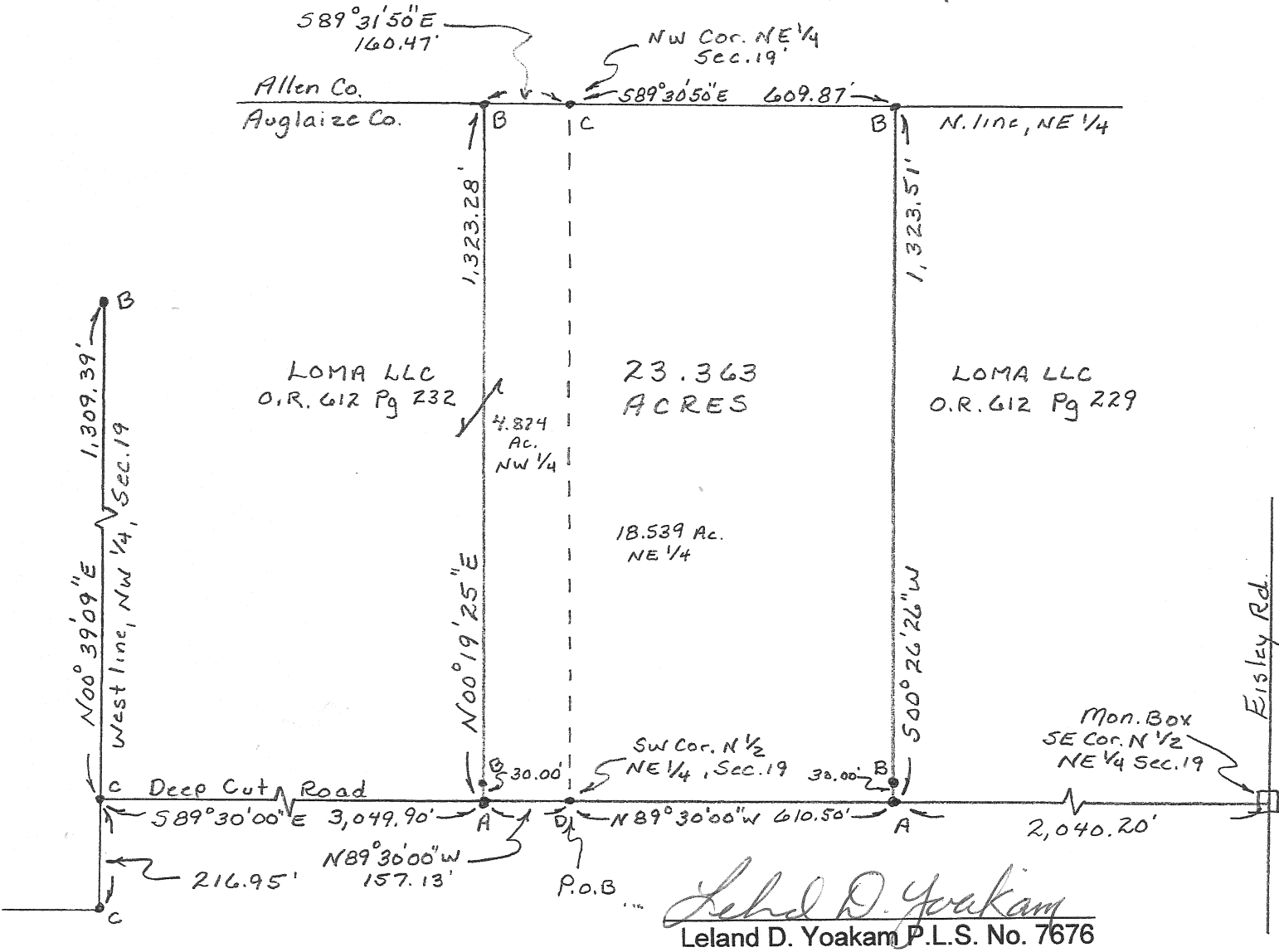

This plat represents a field survey performed in March, 2014. All bearings refer to the west line of the northwest quarter of Section 19 as being N 00° 39' 09" E

**YOAKAM  
SURVEYING**  
9425 Sugar Creek Road  
Harrod, Ohio 45850  
Leland D. Yoakam, P.S. #7676  
Phone (419) 230-5177

**CLIENT: MACK  
COUNTY: AUGLAIZE  
TOWNSHIP: LOGAN  
SECTION: 19  
SURVEYED BY: LDY  
SHEET 2 of 2**

**TWP: 4 SOUTH  
RANGE: 5 EAST  
QUARTER: NW & NE  
DATE: 3-22-14**

The following described parcel of land is situated in the north half of Section 19, Township 4 South, Range 5 East, Logan Township, Auglaize County, Ohio and is more particularly described as follows:

Beginning at a railroad spike (found) marking the southwest corner of the north half of the northeast quarter of Section 19 also being the centerline of Deep Cut Road;

thence with the centerline of Deep Cut Road N 89° 30' 00" W, a distance of 157.13 feet to a mag nail (set);

thence N 00° 19' 25" E, a distance of 1,323.28 feet to a 5/8 inch iron pin (set) in the north line of the northwest quarter of Section 19 passing at 30.00 feet a 5/8 inch iron pin (set);

thence with said north line S 89° 31' 50" E, a distance of 160.47 feet to a 5/8 inch iron pin (found) marking the northwest corner of the northeast quarter of Section 19;

thence with the north line of the northeast quarter, S 89° 30' 50" E, a distance of 609.87 feet to a 5/8 inch iron pin (set);

thence S 00° 26' 26" W, a distance of 1,323.51 feet to a mag nail (set) in the centerline of Deep Cut Road passing at 1,293.51 feet a 5/8 inch iron pin (set);

thence with the centerline of Deep Cut Road N 89° 30' 00" W, a distance of 610.50 feet to the POINT OF BEGINNING containing 23.363 acres, more or less, with 4.824 acres being in the northwest quarter of Section 19 and 18.539 acres being in the northeast quarter of Section 19, subject to all legal highways and easements of record. This description is based on a field survey performed in March, 2014 and was prepared by Leland D. Yoakam L.S. No. 7676. All markers are accurate as to material and location and are in place. All bearings refer to the west line of the northwest quarter of Section 19 as being N 00° 39' 09" E

Prior Deed: O.R. 612 Pgs. 229 and 232

  
Leland D. Yoakam P.L.S. No. 7676

R-559