

**YOAKAM  
SURVEYING**  
9425 Sugar Creek Road  
Harrod, Ohio 45850  
Leland D. Yoakam, P.S. #7676  
Phone (419) 230-5177

**CLIENT: MACK  
COUNTY: AUGLAIZE  
TOWNSHIP: SALEM  
SECTION: 24  
SURVEYED BY: LDY  
SHEET 1 of 2**

**TWP: 4 SOUTH  
RANGE: 4 EAST  
QUARTER: NE  
DATE: 4-14-14**

**PLAT OF A SURVEY  
IN THE NE ¼ OF SECTION 24  
T-4-S, R-4-E, SALEM TWP,  
AUGLAIZE COUNTY, OHIO**

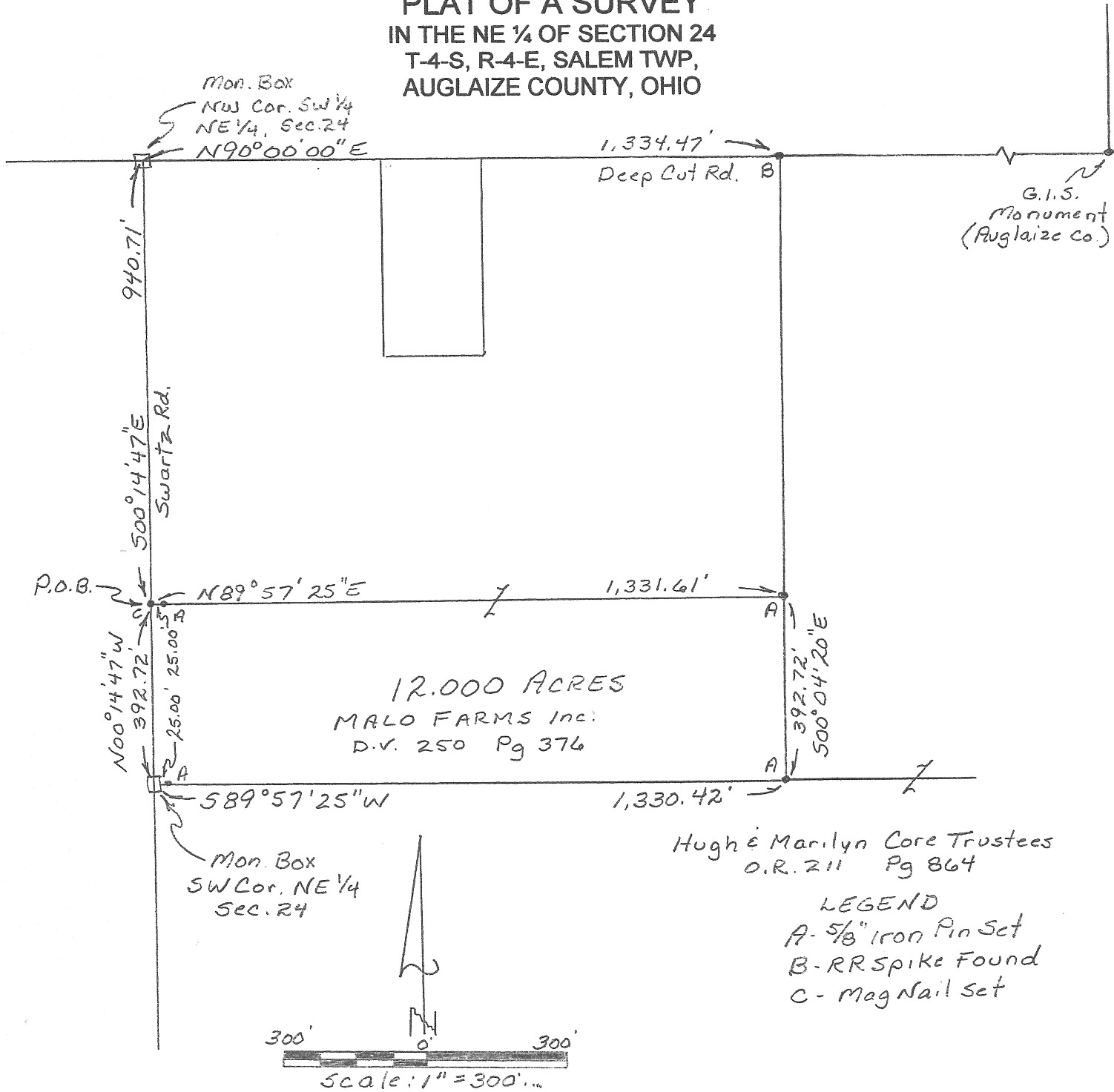

This plat represents a field survey performed in April, 2014. All bearings refer to the centerline of Deep Cut Road as being N 90° 00' 00" E

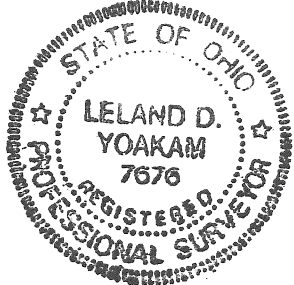

*Leland D. Yoakam*  
Leland D. Yoakam P.L.S. No. 7676

**YOAKAM  
SURVEYING**  
9425 Sugar Creek Road  
Harrod, Ohio 45850  
Leland D. Yoakam, P.S. #7676  
Phone (419) 230-5177

**CLIENT: MACK  
COUNTY: AUGLAIZE  
TOWNSHIP: SALEM  
SECTION: 24  
SURVEYED BY:  
SHEET 2 of 2**

**TWP: 4 SOUTH  
RANGE 4 EAST  
QUARTER: NE  
DATE: 4-14-14**

The following described parcel of land is situated in the northeast quarter of Section 24, Township 4 South, Range 4 East, Salem Township, Auglaize County, Ohio and is more particularly described as follows:

Commencing at a monument box marking the northwest corner of the southwest quarter of the northeast quarter of Section 24 also being the intersection of the centerline of Deep Cut Road with the centerline of Swartz Road;

thence with the centerline of Swartz Road S 00° 14' 47" E, a distance of 940.71 feet to a mag nail (set) at the POINT OF BEGINNING for the parcel to be described;

thence with a new division line N 89° 57' 25" E, a distance of 1,331.61 feet to a 5/8 inch iron pin (set) passing at 25.00 feet a 5/8 inch iron pin (set);

thence S 00° 04' 20" E, a distance of 392.72 feet to a 5/8 inch iron pin (set);

thence S 89° 57' 25" W, a distance of 1,330.42 feet to a monument box marking the southwest corner of the northeast quarter of Section 24 passing at 1,305.42 feet a 5/8 inch iron pin (set);

thence with the centerline of Swartz Road N 00° 14' 47" W, a distance of 392.72 feet to the POINT OF BEGINNING containing 12.000 acres, more or less, subject to all legal highways and easements of record. This description is based on a field survey performed in April, 2014 and was prepared by Leland D. Yoakam L.S. No. 7676. All markers are accurate as to material and location and are in place. All bearings refer to the centerline of Deep Cut Road as being N 90° 00' 00" E

Prior Deed: Deed Volume 250 Page 376

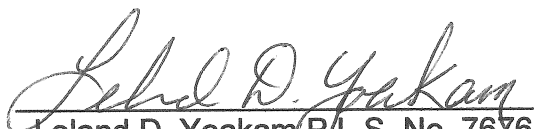
  
Leland D. Yoakam P.L.S. No. 7676