

YOAKAM
SURVEYING
 9425 Sugar Creek Road
 Harrod, Ohio 45850
 Leland D. Yoakam, P.S. #7676
 Phone (419) 230-5177

CLIENT: MACK
 COUNTY: AUGLAIZE
 TOWNSHIP: SALEM
 SECTION: 21
 SURVEYED BY: LDY
 SHEET 1 of 2

TWP: 4 SOUTH
 RANGE: 4 EAST
 QUARTER: SE
 DATE: 4-7-14

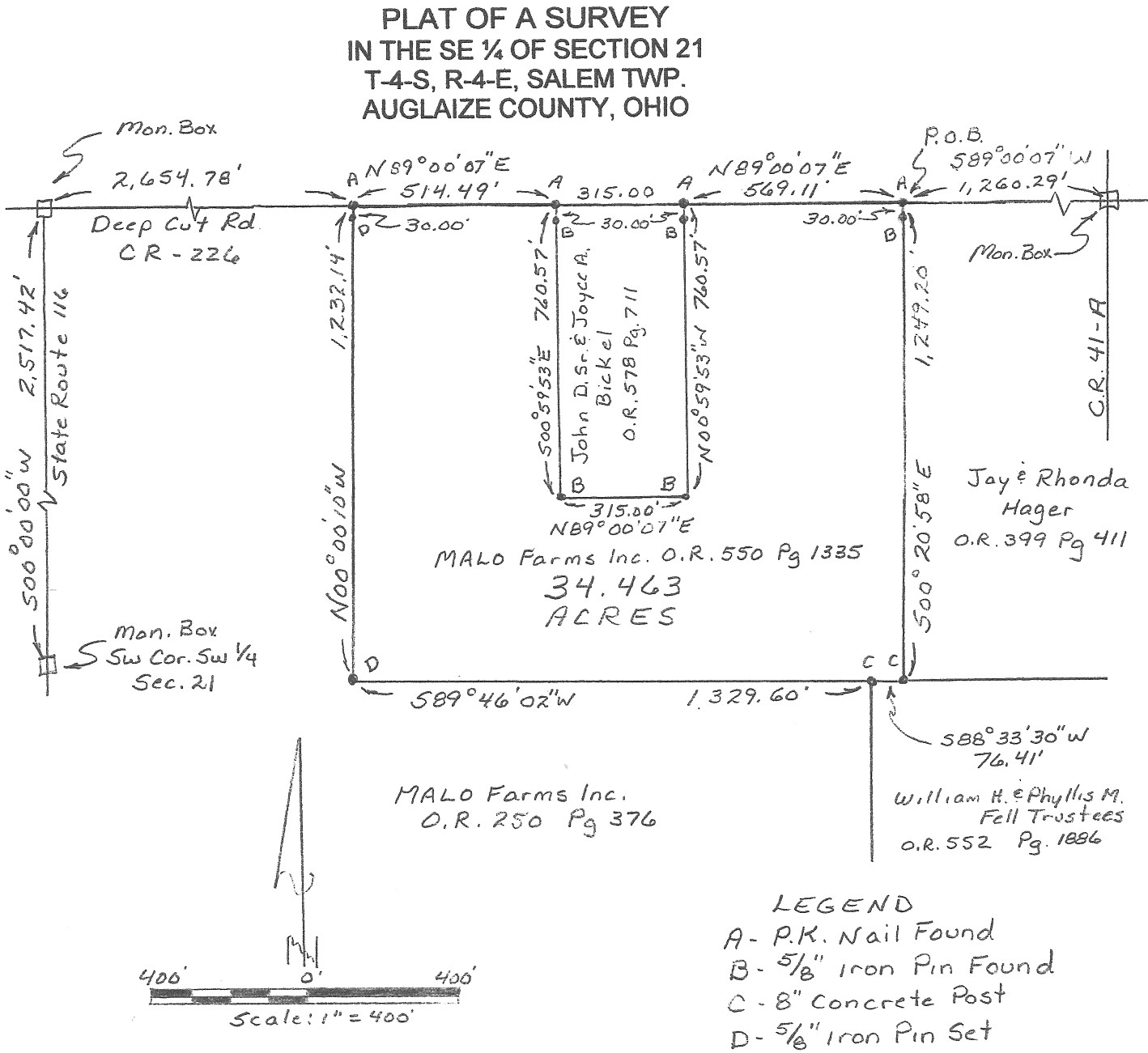

Auglaize Co. Tax Map
 Survey Book R-584

This plat represents a field survey performed in April, 2014. All bearings refer to the west line of the southwest quarter of Section 21 as being S 00° 00' 00" W

Leland D. Yoakam P.L.S. No. 7676

**YOAKAM
SURVEYING**
9425 Sugar Creek Road
Harrod, Ohio 45850
Leland D. Yoakam, P.S. #7676
Phone (419) 230-5177

**CLIENT: MACK
COUNTY: AUGLAIZE
TOWNSHIP: SALEM
SECTION: 21
SURVEYED BY: LDY
SHEET 2 of 2**

**TWP: 4 SOUTH
RANGE: 4 EAST
QUARTER: SE
DATE: 4-7-14**

The following described parcel of land is situated in the southeast quarter of Section 21, Township 4 South, Range 4 East, Salem Township, Auglaize County, Ohio and is more particularly described as follows:

Commencing at a monument box marking the intersection of the centerline of County Road 41-A with the centerline of Deep Cut Road;

thence with the centerline of Deep Cut Road, S 89° 00' 07" W, a distance of 1,260.29 feet to a PK nail (found) at the POINT OF BEGINNING for the parcel to be described;

thence S 00° 20' 58" E, a distance of 1,249.20 feet to an 8 inch concrete post (found) passing at 30.00 feet a 5/8 inch iron pin (found);

thence S 88° 33' 30" W, a distance of 76.41 feet to an 8 inch concrete post (found);

thence S 89° 46' 02" W, a distance of 1,329.60 feet to a 5/8 inch iron pin (set);

thence N 00° 00' 10" W, a distance of 1,232.14 feet to a PK nail (found) in the centerline of Deep Cut Road, passing at 1,202.14 feet a 5/8 inch iron pin (set);

thence with the centerline of Deep Cut Road N 89° 00' 07" E, a distance of 514.49 feet to a PK nail (found);

thence S 00° 59' 53" E, a distance of 760.57 feet to a 5/8 inch iron pin (found) passing at 30.00 feet a 5/8 inch iron pin (found);

thence N 89° 00' 07" E, a distance of 315.00 feet to a 5/8 inch iron pin (found);

thence N 00° 59' 53" W, a distance of 760.57 feet to a PK nail (found) in the centerline of Deep Cut Road, passing at 730.57 feet a 5/8 inch iron pin (found);

thence with the centerline of Deep Cut Road N 89° 00' 07" E, a distance of 569.11 feet to the POINT OF BEGINNING containing 34.463 acres, more or less, subject to all legal highways and easements of record. This description is based on a field survey performed in April, 2014 and was prepared by Leland D. Yoakam L.S. No. 7676. All markers are accurate as to material and location and are in place. All bearings refer to the west line of the southwest quarter of Section 21 as being

S 00° 00' 00" W
Prior Deed: O.R. 550 Page 1335

Leland D. Yoakam P.L.S. No. 7676

R-595