

VANDERHORST/CAYWOOD SURVEY
S.E. 1/4 SEC. 18, T 5S, R 5E
MOULTON TWP., AUGLAIZE COUNTY, OH

VICINITY MAP
NO SCALE

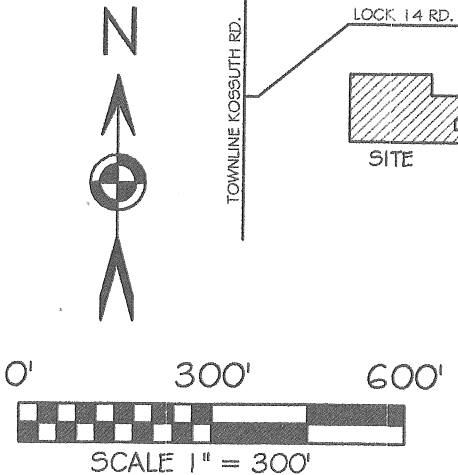
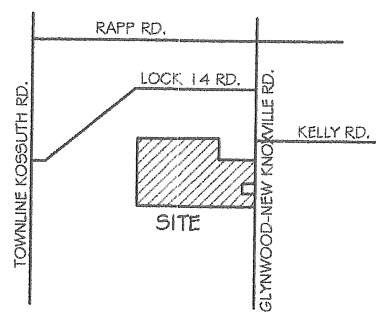

BASIS OF BEARING: BEARINGS ARE ASSUMED AND SHOWN FOR ANGULAR PURPOSES ONLY.

LEGEND

- 5/8x30" IRON PIN (SET) W/ ORANGE PLASTIC CAP STAMPED "LOCK TWO 7988"
- MAG NAIL (SET)
- IRON PIN (FOUND)
- ⊗ RAILROAD SPIKE (FOUND)
- ⊗ GIN SPINDLE (FOUND)
- ⊗ A.C.E.O. MONUMENT BOX (FOUND)

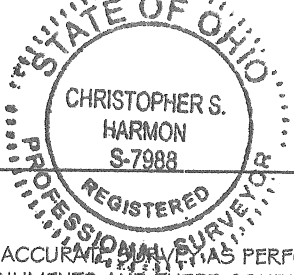

Christopher S. Harmon
CHRISTOPHER S. HARMON P.S. #7988

5/9/14
DATE

SURVEY NOTE:
I HEREBY STATE THAT THIS IS A TRUE AND ACCURATE SURVEY AS PERFORMED BY MYSELF. ALL ADJOINING OWNERS, MONUMENTS AND THERE CONDITION ARE CURRENT AS OF THE TIME THE FIELD WORK WAS PERFORMED IN MAY, 2014 AND DONE WITHOUT THE BENEFIT OF A TITLE SEARCH.

FILED IN SURVEY BOOK "R", PAGE 597 IN THE
AUGLAIZE COUNTY TAX MAP OFFICE.

LOCK-TWO SURVEYING
5166 LOCK TWO RD. NEW BREMEN, OH
419-753-3332



LOCKTWO SURVEYING@NKTCLCO.NET

#14026

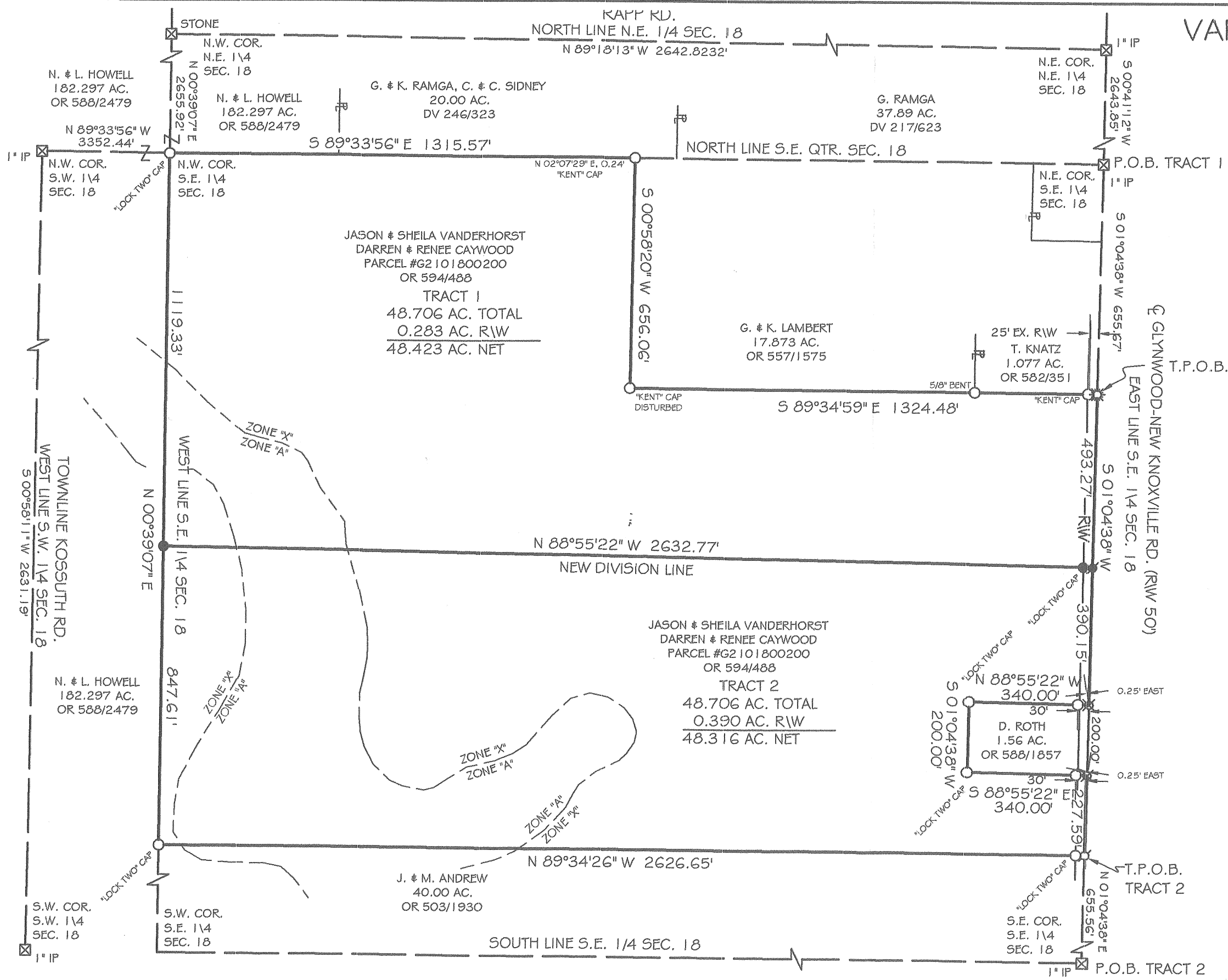

F.E.M.A.

FLOOD INSURANCE NOTE: BY GRAPHICS PLOTTING ONLY, THIS PROPERTY IS IN ZONE "A & X" OF THE FLOOD INSURANCE RATE MAP, COMMUNITY PANEL NO. 39011002 C EFFECTIVE DATE OF SEPTEMBER 6, 1989 EXACT DESIGNATIONS CAN ONLY BE DETERMINED BY AN ELEVATION CERTIFICATE. BASED ON THE ABOVE INFORMATION, PART OF THIS PROPERTY IS IN A SPECIAL FLOOD HAZARD AREA.

Lock Two Surveying, LLP.

5166 Lock Two Rd.
New Bremen, Oh 45869
419-753-3332

Cell: Jenny Saintignon 419-733-9606
Chris Harmon P.S. 419-733-9607
Email: locktwosurveying@nktelco.net

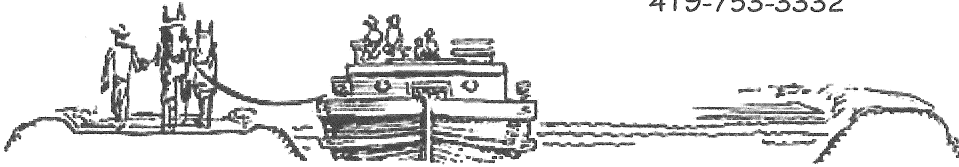

TRACT 1
CAYWOOD/VANDERHORST SURVEY
PARCEL # G2101800200
48.706 ACRES

SITUATE IN THE SOUTHEAST QUARTER OF SECTION 18, TOWN 5S RANGE 5E, MOULTON TOWNSHIP, AUGLAIZE COUNTY OHIO, AND BEING ALL OF THOSE LANDS OWNED BY DARREN & RENEE CAYWOOD AND JASON & SHEILA VANDERHORST AS RECORDED IN OFFICIAL RECORD 594 PAGE 488 AND BEING MORE PARTICULARLY DESCRIBED AS FOLLOWS:

Beginning for reference at a 1 in iron pin found in a monument box at the northeast corner of the southeast quarter of Section 18 and the centerline of Glynwood-New Knoxville Road;

Thence, with the east line of the southeast quarter of Section 18 and the centerline of Glynwood – New Knoxville Road, South 01°04'38" West, 655.67 feet to a Gin Spindle found, said Gin Spindle marking the **True Point of Beginning** of the tract herein described;

Thence, with the east line of the southeast quarter of Section 18 and the centerline of Glynwood-New Knoxville Road, South 01°04'38" West, 493.27 feet to a Mag Nail set;

Thence, with a new division line, North 88°55'22" West, 2632.77 feet to an iron pin set, passing for reference at 25.00 feet an iron pin set in the west right of way line of Glynwood – New Knoxville Road;

Thence, with the east line of the southwest quarter of Section 18 and the east line of a 182.297 acre tract of land owned by N. & L. Howell as recorded in Official Record 588 Page 2479, North 00°39'07" East, 1119.33 feet to an iron pin found with Lock Two cap at the northwest corner of the southeast quarter of Section 18;

Thence, with the south line of the northeast quarter of Section 18 and the south line of said 182.297 acre tract and the south line of a 20.00 acre tract of land owned by G. & K. Ramga and C. & C. Sidney as recorded in Official Record 558, Page 2479 and Deed Volume 246 Page 323, South 89°33'56" East, 1315.57 feet to the northwest corner of a 17.873 acre tract of land owned by G. & K. Lambert as recorded in Official Record 557 Page 1575, witnessing at North 02°07'29" East, 0.24 feet an iron pin with "Kent" cap found;

Thence, with the west line of said 17.873 acre tract, South 00°58'20" West, 656.06 feet to an iron pin (disturbed) found with "Kent" cap found;

Thence, with the south line of said 17.873 acre tract and the south line of a 1.077 acre tract of land owned by T. Knatz as recorded in Official Record 582 Page 351, South 89°34'59" East, 1324.48 to the **True Point of Beginning**, containing 48.706 acres more or less of which 0.283 acre lie within the right of way of Glynwood-New Knoxville Road, passing for reference at 977.29 feet an 5 \ 8 inch iron pin (bent) found and at 1299.48 feet an iron pin with "Kent" cap found, and being subject to all legal rights of way, easements agreements and restrictions of record,

Lock Two Surveying, LLP.

5166 Lock Two Rd.
New Bremen, Oh 45869
419-753-3332

Cell: Jenny Saintignon 419-733-9606
Chris Harmon P.S. 419-733-9607
Email: locktwosurveying@nktelco.net

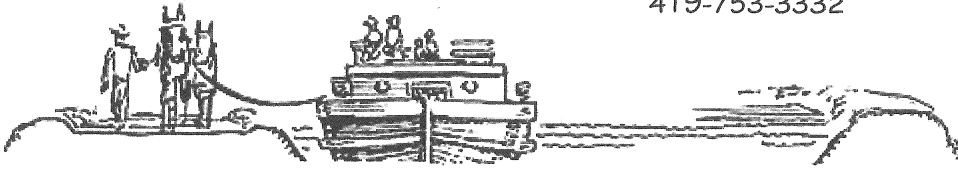

Bearings are assumed and shown for angular measurement only. The survey records referenced are all recorded in the Auglaize County Recorder's Office. Pins noted as set are 5/8" x 30" rebar with pink plastic caps stamped "Lock-Two 7988".

The above description was prepared by Lock-Two Survey, LLP from a survey performed by Christopher S. Harmon, Professional Surveyor #7988 in May, 2014 and filed in Survey Book "R" Page 597 of the Auglaize County Tax Map Office.

Christopher S. Harmon #7988



5/9/14
Date

Lock Two Surveying, LLP.

5166 Lock Two Rd.
New Bremen, Oh 45869
419-753-3332

Cell: Jenny Saintignon 419-733-9606
Chris Harmon P.S. 419-733-9607

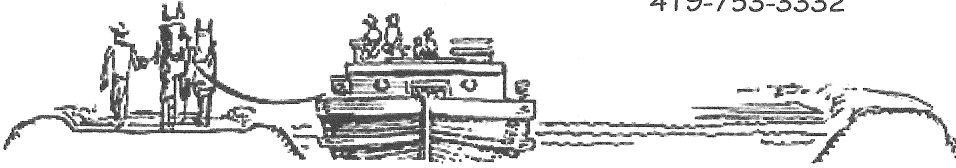

**TRACT 2
CAYWOOD/VANDERHORST SURVEY
PARCEL #G2101800200
48.706 ACRES**

SITUATE IN THE SOUTHEAST QUARTER OF SECTION 18, TOWN 5S RANGE 5E, MOULTON TOWNSHIP, AUGLAIZE COUNTY OHIO, AND BEING ALL OF THOSE LANDS OWNED BY DARREN & RENEE CAYWOOD AND JASON & SHEILA VANDERHORST AS RECORDED IN OFFICIAL RECORD 594 PAGE 488 AND BEING MORE PARTICULARLY DESCRIBED AS FOLLOWS:

Beginning for reference at a 1 inch iron pin found in a monument box at the southeast corner of the southeast quarter of Section 18 and the centerline of Glynwood – New Knoxville Road;

Thence, with the east line of the southeast quarter of Section 18 and the centerline of Glynwood – New Knoxville Road, North $01^{\circ}04'38''$ East, 655.56 feet to a Mag Nail found, said Mag Nail marking the **True Point of Beginning** of the tract herein described;

Thence, with the north line of a 40.00 acre tract of land owned by J. & M. Andrew as recorded in Official Record 503 Page 1930, North $89^{\circ}34'26''$ West, 2626.65 feet to an iron pin found with Lock Two cap, passing for reference at 25.00 feet an iron pin found with Lock Two cap in the west right of way line of Glynwood – New Knoxville Road;

Thence, with the east line of the southwest quarter of Section 18 and the east line of a 182.297 acre tract of land owned by N. & L. Howell as recorded in Official Record 588 Page 2479, North $00^{\circ}39'07''$ East, 847.61 feet to an iron pin set;

Thence, with a new division line, South $88^{\circ}55'22''$ East, 2632.77 feet to a Mag Nail set, passing for reference at 2607.77 feet an iron pin set in the west right of way line of Glynwood-New Knoxville Road;

Thence, with the east line of the southeast quarter of Section 18 and the centerline of Glynwood – New Knoxville Road, South $01^{\circ}04'38''$ West, 390.15 feet to the northeast quarter of a 1.56 acre tract of land owned by D. Roth as recorded in Official Record 588 Page 1857, witnessing at South $88^{\circ}55'22''$ East, 0.25 feet a railroad spike found;

Thence, with the north line of said 1.56 acre tract, North $88^{\circ}55'22''$ West, 340.00 feet to an iron pin found with Lock Two cap, passing for witness at 25.00 feet the west right of way line of Glynwood – New Knoxville Road and at 30.00 feet an iron pin found with Lock Two cap;

Thence, with the west line of said 1.56 acre tract, South $01^{\circ}04'38''$ West, 200.00 feet to an iron pin found with Lock Two cap;

Thence, with the south line of said 1.56 acre tract, South $88^{\circ}55'22''$ East, 340.00 feet to the east line of the southeast quarter of Section 18, passing for reference at 310.00 feet an iron pin found with Lock Two cap and at 315.00 feet

Lock Two Surveying, LLP.

5166 Lock Two Rd.
New Bremen, Oh 45869
419-753-3332

Cell: Jenny Saintignon 419-733-9606
Chris Harmon P.S. 419-733-9607

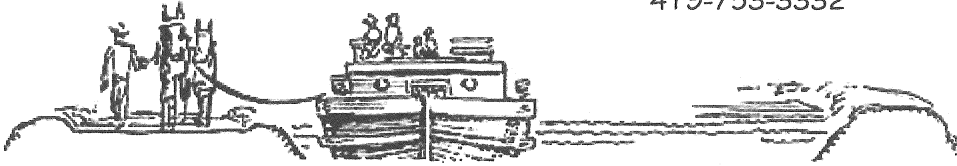

the west right of way line of Glynwood – New Knoxville Road, witnessing at South $88^{\circ}55'22''$ East, 0.25 feet a railroad spike found;

Thence, with the east line of the southeast quarter of Section 18 and the centerline of Glynwood – New Knoxville Road, South $01^{\circ}04'38''$ West, 227.59 feet to the **True Point of Beginning**, containing 48.706 acres more or less of which 0.390 feet lie within the right of way of Glynwood – New Knoxville Road and being subject to all legal rights of way, easements, agreements and restrictions of record.

Bearings are assumed and shown for angular measurement only. The survey records referenced are all recorded in the Auglaize County Recorder's Office. Pins noted as set are 5/8" x 30" rebar with pink plastic caps stamped "Lock-Two 7988".

The above description was prepared by Lock-Two Survey, LLP from a survey performed by Christopher S. Harmon, Professional Surveyor #7988 in May, 2014 and filed in Survey Book "R" Page 597 of the Auglaize County Tax Map Office.

Christopher S. Harmon #7988



5/9/14
Date