

JETA FARMS, LLC

Part of the northwest quarter of Section 10,
Town-6-South, Range-7-East, Clay
Township, Auglaize County, Ohio as
evidenced by OR Volume 605, Page 596
and a part of Parcel No. A0301000203.

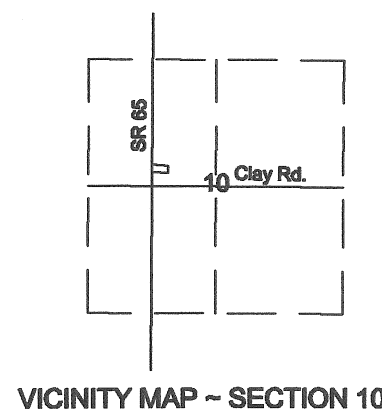

Basis of bearings is per
"Lawrence" survey by John W.
Jauert, PS 6920 dated August,
1992.

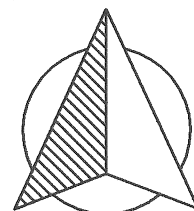

NORTH

GRAPHIC SCALE

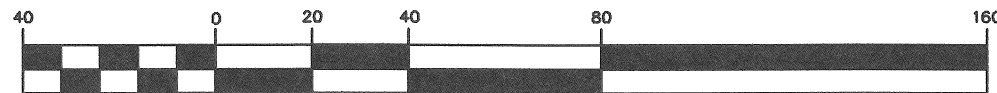

(IN FEET)
1 inch = 40 ft.

N00°30'00"E
164.00'
SW Corner,
SE 1/4, NW 1/4 Sec. 10

CLAY ROAD

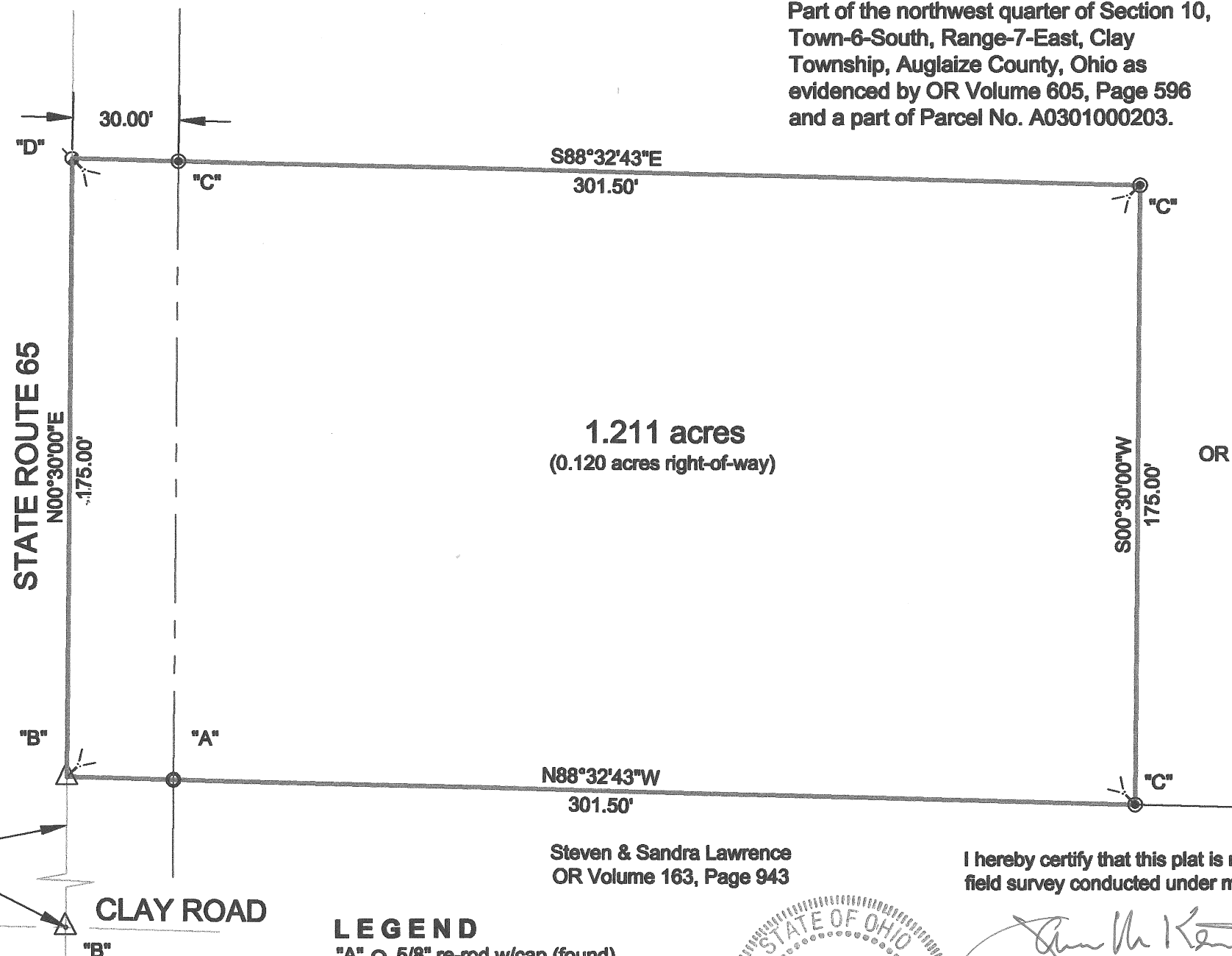

1.211 acres
(0.120 acres right-of-way)

JETA FARMS, LLC
OR Volume 605, Page 596

Auglaize Co. Tax Map
Survey Book R-637

Steven & Sandra Lawrence
OR Volume 163, Page 943

I hereby certify that this plat is representative of a
field survey conducted under my direct supervision.

LEGEND

"A" ○ 5/8" re-rod w/cap (found)

"B" ○ RR spike (found)

"C" ● 5/8" re-rod w/cap (set)

"D" ⊙ mag-nail (set)

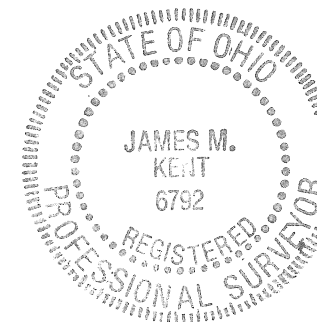

James M. Kent, Professional Surveyor No. 6792

kent surveying, inc.
AutoCAD ~ Clark, Jerry
Drawing #5492
June 9, 2014

R-637

JETA FARMS, INC

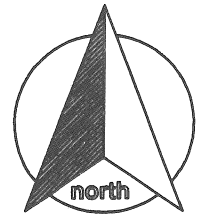

scale:

SURVEYOR'S DESCRIPTION

Being a part of the northwest quarter of Section 10, Town-6-South, Range-7-East, Clay Township, Auglaize County, Ohio as evidenced by Official Record Volume 605, Page 596 and a part of Parcel No. A0301000203 and more particularly described as follows:

Commencing for reference at a railroad spike (found) at the southwest corner of the southeast quarter of the northwest quarter of Section 10 and the centerline intersection of Clay Road and State Route 65; thence, N 00° 30' 00" E along the legal centerline of State Route 65 for a distance of 164.00 feet to a railroad spike (found), said spike being the **POINT OF BEGINNING** for the tract herein described;

thence, continuing along the aforesaid centerline N 00° 30' 00" E for a distance of 175.00 feet to a mag-nail (set);

thence, S 88° 32' 43" E (passing through a 5/8" re-rod w/cap set on the east right-of-way line of State Route 65 at a distance of 30.00 feet) for a total distance of 301.50 feet to a 5/8" re-rod w/cap (set);

thence, S 00° 30' 00" W for a distance of 175.00 feet to a 5/8" re-rod w/cap (set);

thence, N 88° 32' 43" W (passing through a 5/8" re-rod w/cap set on the east right-of-way line of State Route 65 at a distance of 271.50 feet) for a total distance of 301.50 feet to the **POINT OF BEGINNING** containing therein 1.211 acres, of which 0.120 acres is road right-of-way. Subject to all easements and right-of-way of record at the time of the recording of this instrument. Basis of bearings is per "Lawrence Survey" by John Jauert, PS 6920 dated August, 1992. This instrument prepared by James M. Kent, PS 6792 with reference herein made to a plat of survey; Kent Surveying, Inc. drawing #5492 dated June 9, 2014.

James M. Kent, PS 6792

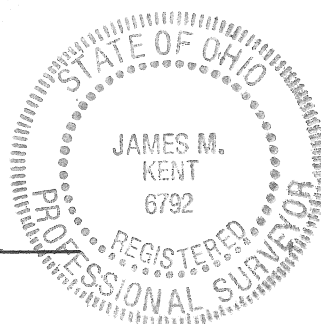

CLIENT JETA FARMS DATE 6-9-2014
COUNTY AUGLAIZE TOWNSHIP CLAY
SECTION 10 T-6-S; R-7-E DRAWN BY JMK
SHEET 1 OF 1 DWG. # 5492

 **kent surveying, inc.**
P.O. Box 96 - 1750 Bellefontaine Street
Wapakoneta, OH 45895
419-738-5677 fax 419-738-7894

R-438