

# Patricia A. Francis Survey

BEING THE SOUTH PART OF LOT NO. 92  
IN THE WEST ADDITION TO THE CITY OF  
ST. MARYS, AUGLAIZE COUNTY, OHIO AS  
EVIDENCED BY OR VOLUME 252, PAGE 537  
AND PARCEL NO. K3200312200).

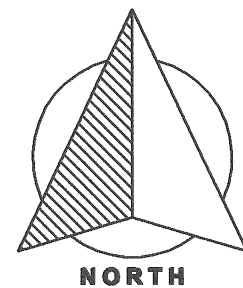

GRAPHIC SCALE

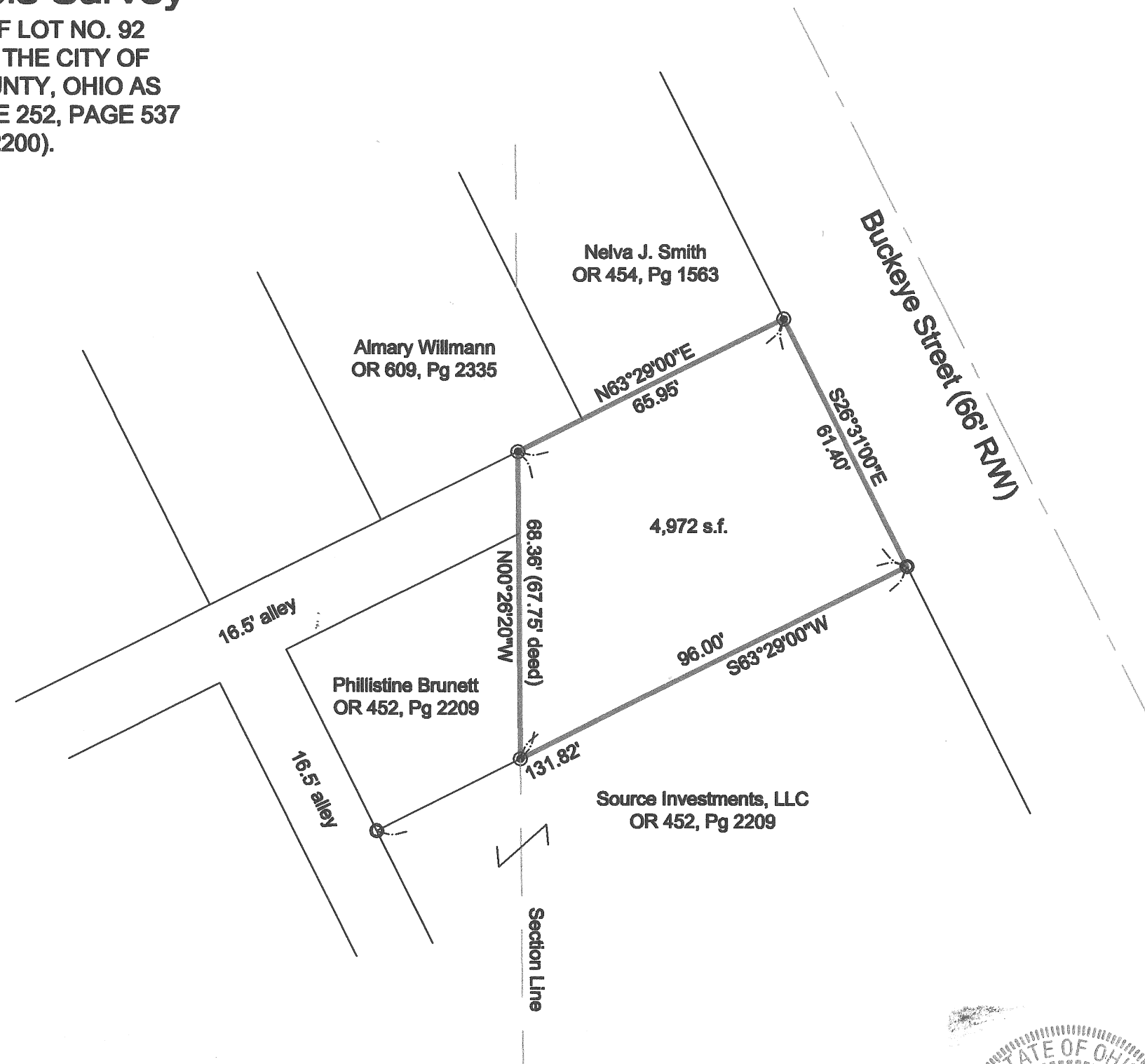
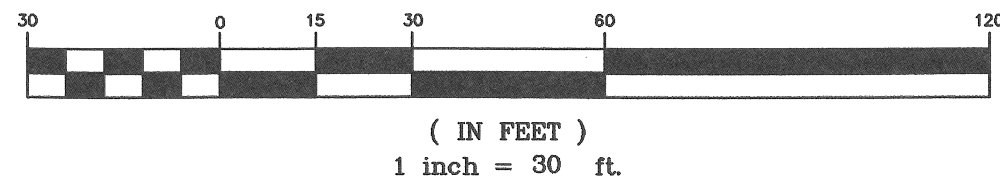

## LEGEND

- © 5/8" re-rod w/cap (set)
- 3/4" iron pin (found)

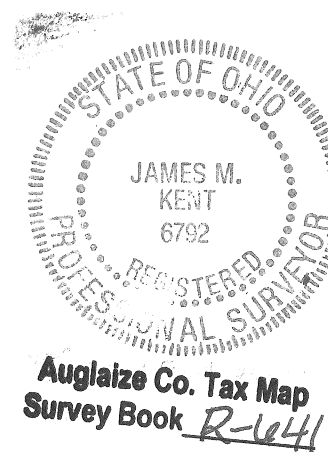

I hereby certify that this survey is representative  
of a field survey conducted under my direct supervision.

  
James M. Kent, Professional Surveyor No. 6792

 **kent surveying, inc.**  
AutoCAD ~ Francis, Patricia  
Drawing #5498  
June 9, 2014