

Parker Shady Acres Parcel Split

Being a part of the East half of the NE 1/4 of Section 5,
Town-6-South, Range-4-East, St. Marys Township,
Auglaize County, Ohio as evidenced by OR Volume 603,
Page 1926 and Parcel No. K3100500100.

Maureen Liette (TR)
OR Volume 448,
Page 512 & 1752

David & Nancy Liette (TR)
OR Volume 448,
Page 2251 & 2253

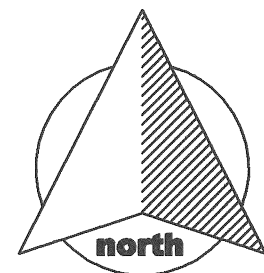

3.186 Acres

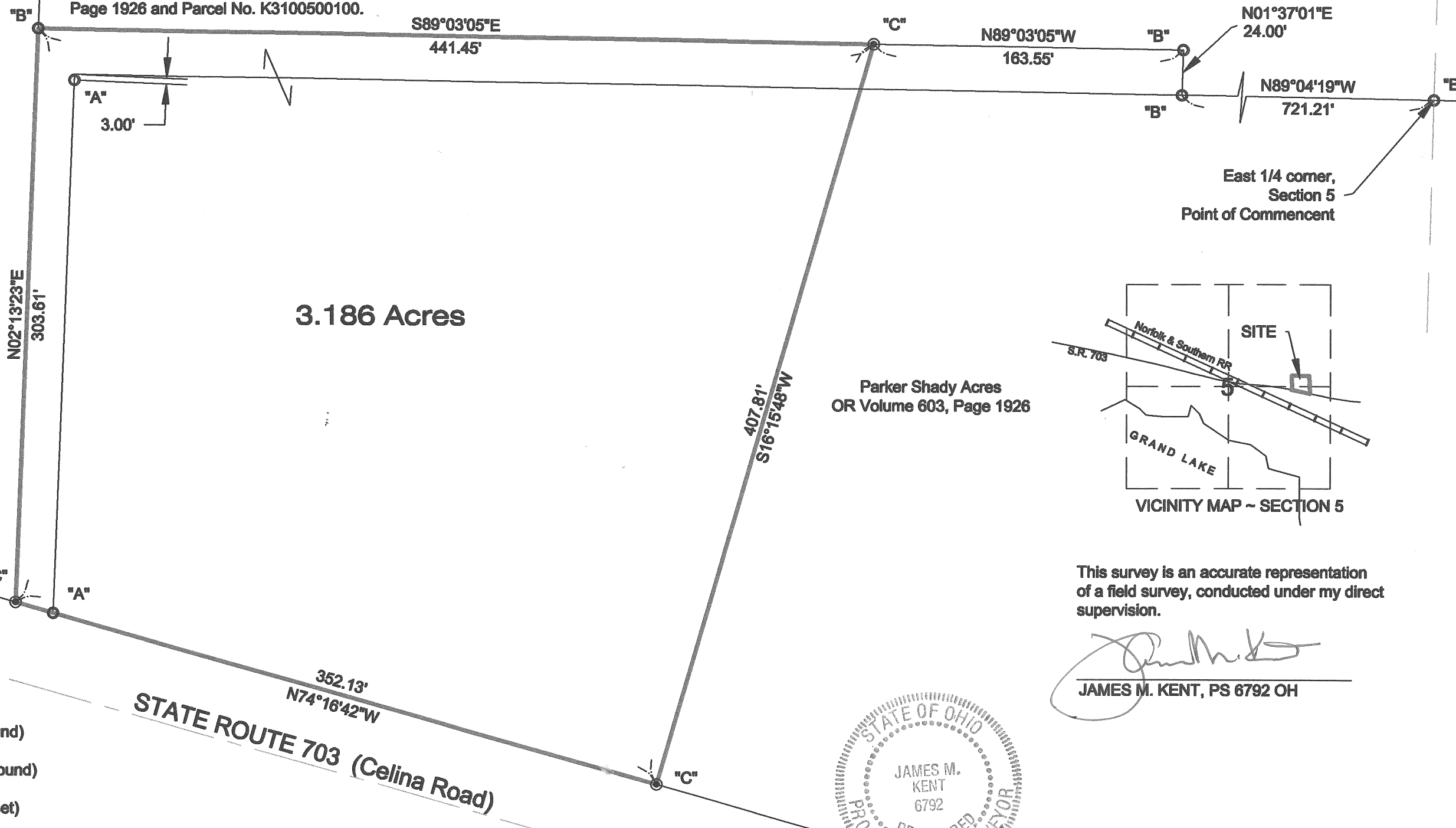

East 1/4 corner,
Section 5
Point of Commencent

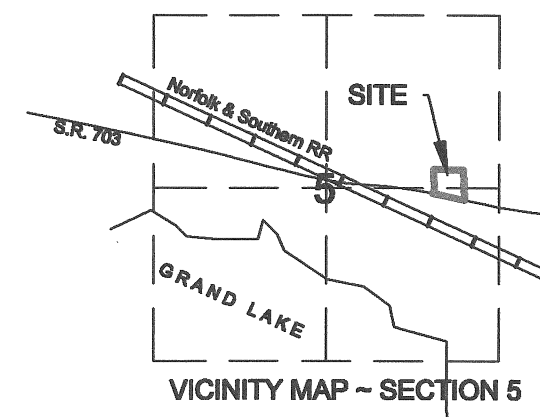

This survey is an accurate representation
of a field survey, conducted under my direct
supervision.

[Signature]
JAMES M. KENT, PS 6792 OH

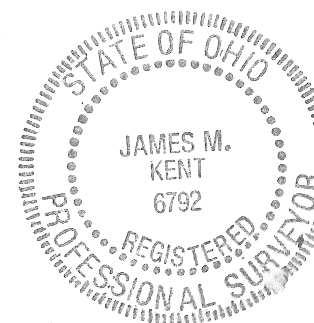

LEGEND

- "A" ○ 1-1/2" iron pipe (found)
- "B" ○ 5/8" re-rod w/cap (found)
- "C" ● 5/8" re-rod w/cap (set)

GRAPHIC SCALE

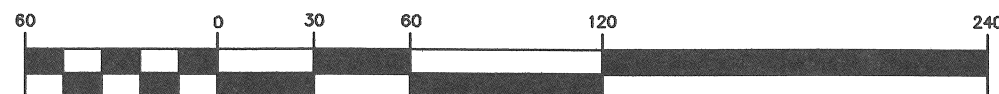

(IN FEET)
1 inch = 60 ft.

Basis of bearings is per Liette Survey prepared by Kent Surveying, Inc.
drawing #4340 dated May 25, 2004 and recorded in STM-05-1.

kent surveying, inc.

acad-shady acres
Dwg #5500
June 25, 2014

R-667

Parker Shady Acres parcel split

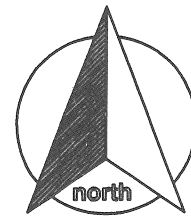

scale:

SURVEYOR'S DESCRIPTION

Being a part of the east half of the northeast quarter of Section 5, Town-6-South, Range-4-East, St. Marys Township, Auglaize County, Ohio as evidenced by Official Record Volume 603, Page 1926 and parcel number K3100500100 and more particularly described as follows:

Commencing for reference at a 5/8" re-rod w/cap (found) the east quarter corner of Section 5; thence, N 89° 04' 19" W for a distance of 721.21 feet to a 5/8" re-rod w/cap (found); thence, N 01° 37' 01" E for a distance of 24.00 feet to a 5/8" re-rod w/cap (found); thence N 89° 03' 05" for a distance of 163.55 feet to a 5/8" re-rod w/cap (set), said re-rod being the **POINT OF BEGINNING** for the parcel herein described;

thence, S 16° 15' 48" W for a distance of 407.81 feet to a 5/8" re-rod w/cap (set) on the north right-of-way line of State Route 703;

thence, N 74° 16' 42" W along the aforesaid north right-of-way line for a distance of 352.13 feet to a 5/8" re-rod w/cap (set);

thence, N 02° 13' 23" E for a distance of 303.61 feet to a 5/8" re-rod w/cap (found);

thence, S 89° 03' 05" E for a distance of 441.45 feet to the **POINT OF BEGINNING** containing therein **3.186** acres. Subject to all easements and right-of-way of record at the time of the recording of this instrument. Basis of bearings is per "Liette Survey" prepared by Kent Surveying, Inc. drawing #4340 dated May 25, 2004 and filed for record in STM-05-1. This subject instrument prepared by James M. Kent, Professional Surveyor No. 6792 with reference herein made to a plat of survey; Kent Surveying, Inc. drawing #5500 and dated June 25, 2014.

James M. Kent, PS 6792

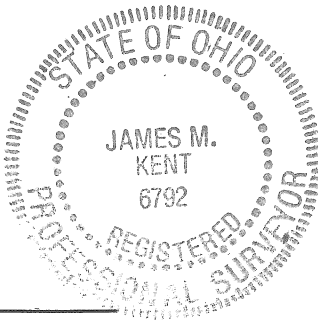

CLIENT	PARKER SHADY ACRES		DATE	6-25-14
COUNTY	AUGLAIZE	TOWNSHIP	ST. MARYS	
SECTION	5	T-6-S; R-4-E	DRAWN BY	JMK
SHEET	1	OF 1	DWG. #	5500

 **kent surveying, inc.**

P.O. Box 96 - 1750 Bellefontaine Street
Wapakoneta, OH 45895
419-738-5677 fax 419-738-7894

R-1168