

S88°45'00"E  
322.62'  
Hendricks Avenue (66' R/W)

## Steinke Investments Survey

Lot 67, 68 & 69 of Outlot 17 to the City  
of St. Marys, Auglaize County, Ohio.  
Parcel No. K3201805300

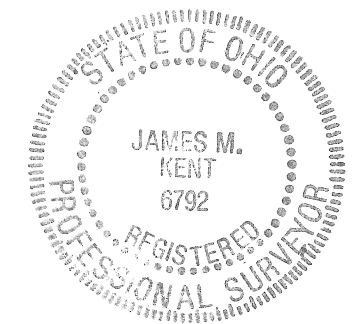
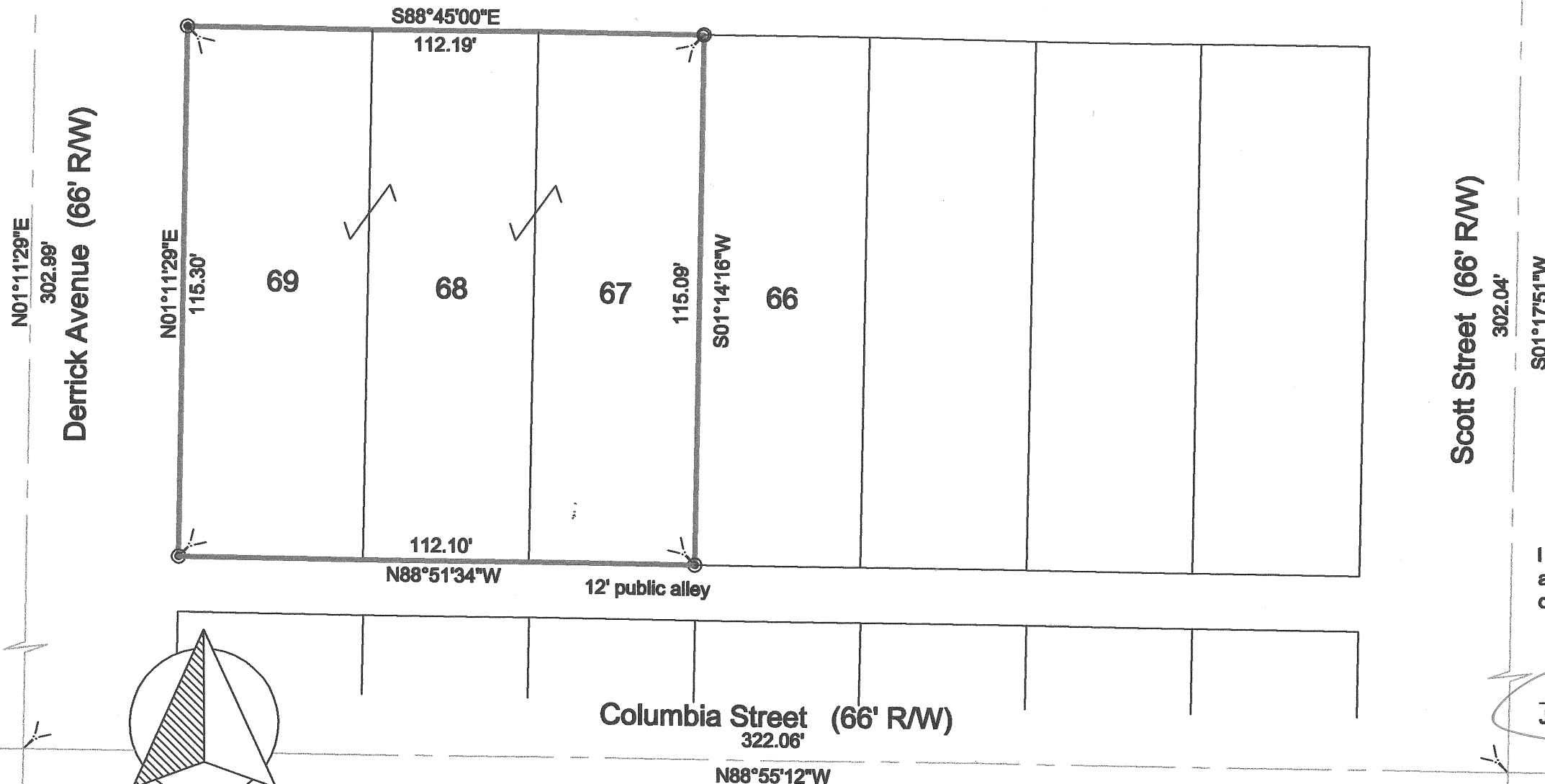

I hereby certify that this plat represents an  
accurate field survey conducted under my  
direct supervision

JAMES M. KENT, Professional Surveyor No. 6792

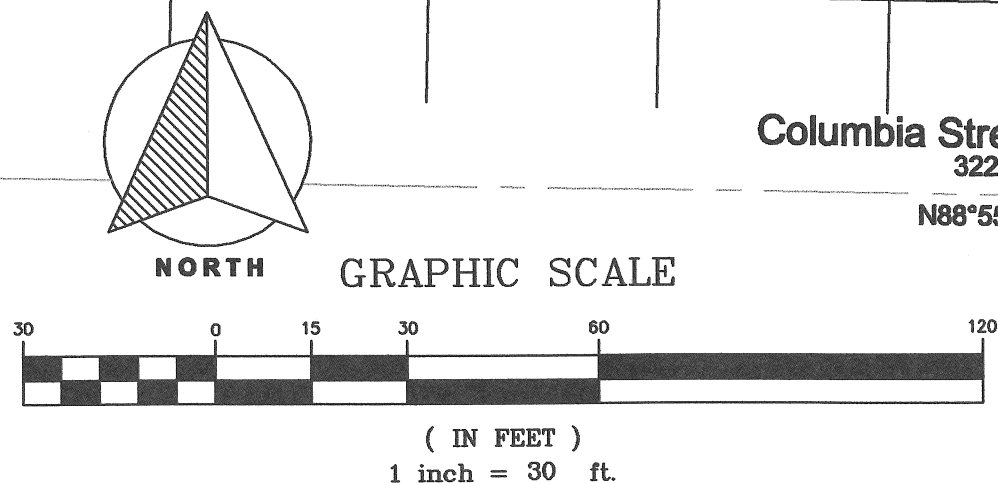

### LEGEND

- ✓ Railroad Spike (found)
- 5/8" re-rod (found)
- ⊙ 5/8" re-rod w/cap (set)

Basis of bearings is per  
Recorded Plat depicting  
Hendricks Avenue as  
S 88° 45' 00" E.

Centerline intersections (except  
Derrick & Hendricks) are  
determined from City references.

**kent surveying, inc.**  
acad - Steinke -Derrick  
drawing #5502  
July 23, 2014  
corrected lot depth ~ 7-28-2014