

# BUTCHER/STEINKE SURVEY

North Half of the NorthWest Qtr. of Section 26, Town 6 South, Range 6 East, Pusheta Township, Auglaize County, Ohio

Dennis & Diana Butcher OR 425/19

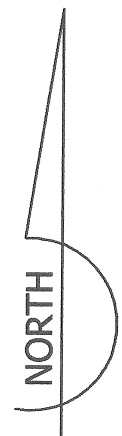
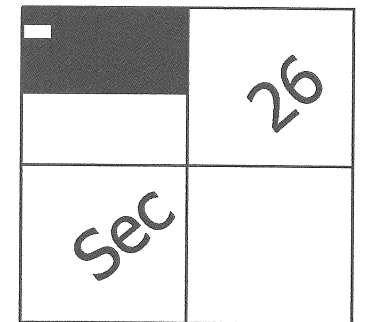
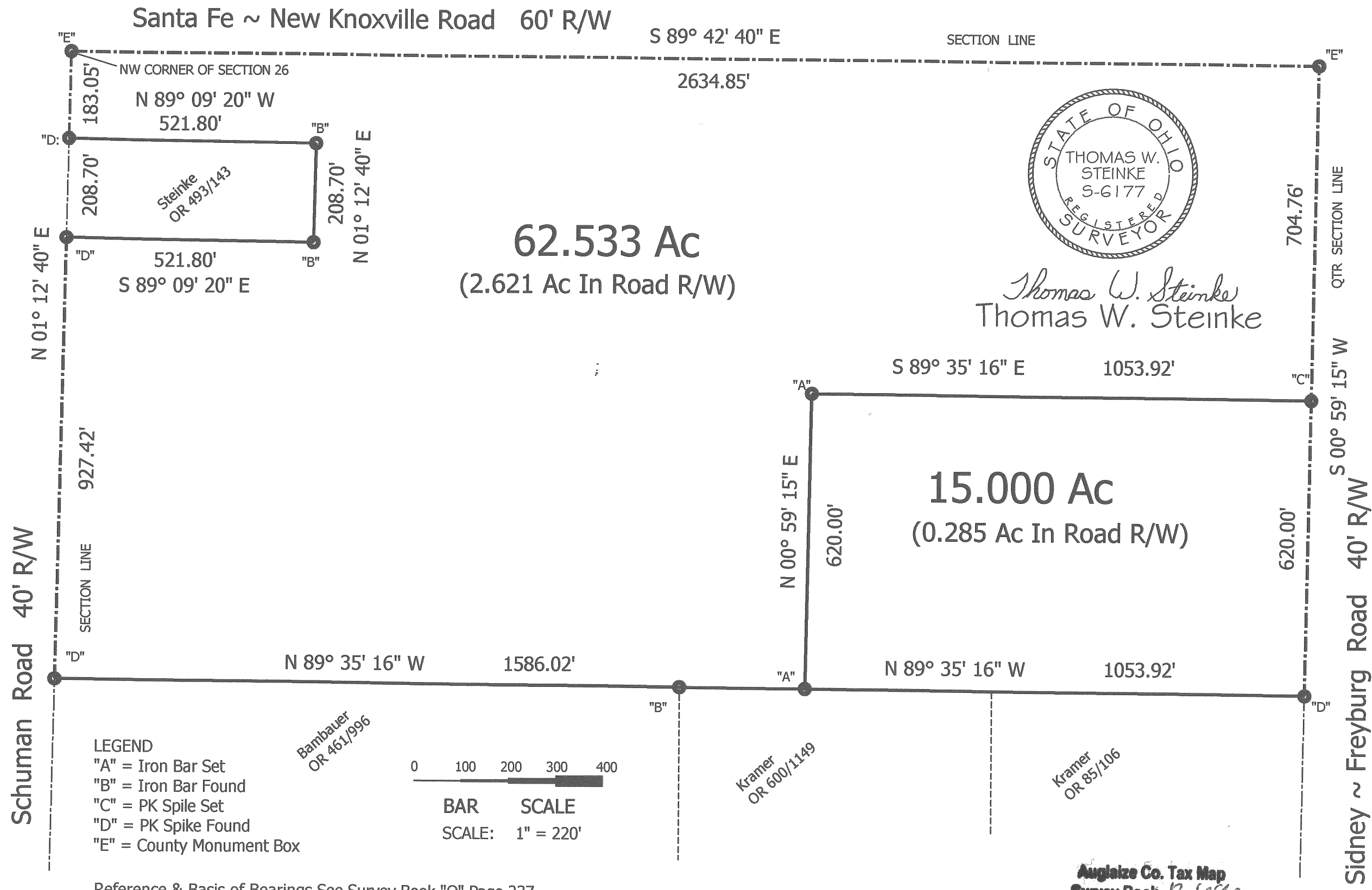

PREPARED BY  
Thomas W. Steinke  
Registered Surveyor # 6177  
16454 CR#25A  
Anna, Ohio 45302  
Phone: 937-726-1308  
DATE: JULY 26, 2014

**Thomas W. Steinke**  
**Professional Registered Surveyor #6177**  
**Land Surveying**  
**16454 County Road # 25-A Anna, Ohio 45302**

**Phone: (937) 693-6538**

**E-mail: tssurvey@nktelco.net**



Date: July 26, 2014 Description of 62.533 Acres for Dennis and Diana Butcher

Being 62.533 Acres (Part of Parcel ID# 12402600100) located in the northwest quarter of Section 26, Town 6 South, Range 6 East, Pusheta Township, Auglaize County Ohio and being further described as follows:

Commencing at a County Monument Box located at the northwest corner of Section 26, said point also being the centerline intersection of Schuman Road and Santa Fe~New Knoxville Road and the PLACE OF BEGINNING for the parcel herein described

Thence South 89° 42' 40" East along the centerline of Santa Fe~New ~~Knoxville~~ <sup>Knoxville</sup> Road and the north line of Section 26, a distance of 2634.85 feet to a County Monument Box at the northeast corner of the northwest quarter of Section 26;

Thence South 00° 59' 15" West along the centerline of Sidney~Freyburg Road and the east line of the northwest quarter of Section 26, a distance of 704.76 feet to a PK Spike Set;

Thence North 89° 35' 16" West, a distance of 1053.92 feet to an Iron Bar Set;

Thence South 00° 59' 15" West, a distance of 620.00 feet to an Iron Bar set in the south line of the north half of the northwest quarter of Section 26;

Thence North 89° 35' 16" West along said quarter/quarter section line, a distance of 1586.02 feet to a PK Spike found in the centerline of Schuman Road and the west line of Section 26;

Thence North 01° 12' 40" East along said centerline and section line, a distance of 927.42 feet to a PK spike found;

Thence South 89° 09' 20" East, a distance of 521.80 feet to an Iron Bar Found;

Thence North 01° 12' 40" East, a distance of 208.70 feet to an Iron Bar found;

Thence North 89° 09' 20" West, a distance of 521.80 feet to a PK Spike found;

Thence North 01° 12' 40" East, a distance of 183.05 feet to the PLACE OF BEGINNING

Containing in all 62.533 Acres of which 2.621 Acres are located within the road right of way. Survey and description prepared by Thomas W. Steinke, Registered Surveyor # 6177 on this 26<sup>th</sup> day of July, 2014 and recorded in the Auglaize County Survey Records and based upon recorded documents. Basis of bearings see Survey Record Book "O", Page237

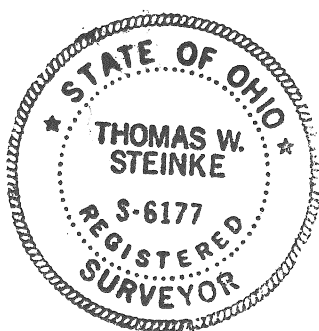

*Thomas W. Steinke*

R-687

**Thomas W. Steinke**  
**Professional Registered Surveyor #6177**  
**Land Surveying**  
**16454 County Road # 25-A Anna, Ohio 45302**

**Phone: (937) 693-6538**

**E-mail: tssurvey@nktelco.net**



Date: July 26, 2014 Description of 15.000 Acres for Dennis and Diana Butcher

Being 15.000 Acres (Part of Parcel ID# 12402600100) located in the northwest quarter of Section 26, Town 6 South, Range 6 East, Pusheta Township, Auglaize County Ohio and being further described as follows:

Commencing at a County Monument Box located at the northwest corner of Section 26, said point also being the centerline intersection of Schuman Road and Santa Fe~New Knoxville Road;

Thence South 89° 42' 40" East along the centerline of Santa Fe~New Knoxville Road and the north line of Section 26, a distance of 2634.85 feet to a County Monument Box at the northeast corner of the northwest quarter of Section 26;

Thence South 00° 59' 15" West along the centerline of Sidney~Freyburg Road and the east line of the northwest quarter of Section 26, a distance of 704.76 feet to a PK Spike Set and the PLACE OF BEGINNING for the parcel herein described;

Thence continuing South 00° 59' 15" West along said centerline and quarter section line, a distance of 620.00 feet to a PK Spike found;

Thence North 89° 35' 16" West, along the south line of the north half of the northwest quarter of Section 26, a distance of 1053.92 feet to an Iron Bar Set;

Thence North 00° 59' 15" East, a distance of 620.00 feet to an Iron Bar set;

Thence South 89° 35' 16" East , a distance of 1053.92 feet to a PK Spike Set and the PLACE OF BEGINNING.

Containing in all 15.000 Acres of which 0.285 Acre is located within the road right of way. Survey and description prepared by Thomas W. Steinke, Registered Surveyor # 6177 on this 26<sup>th</sup> day of July, 2014 and recorded in the Auglaize County Survey Records and based upon recorded documents. Basis of bearings see Survey Record Book "O", Page 237

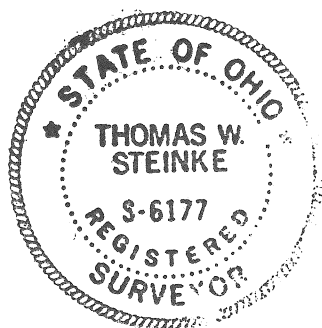

*Thomas W. Steinke*