

LEGEND

- = IRON PIPE FOUND.
- = P.K. NAIL FOUND.
- ⊙ = CONCRETE MONUMENT FOUND.
- = 5/8 INCH IRON BAR FOUND.
- ⊙ = 5/8 INCH IRON BAR SET.

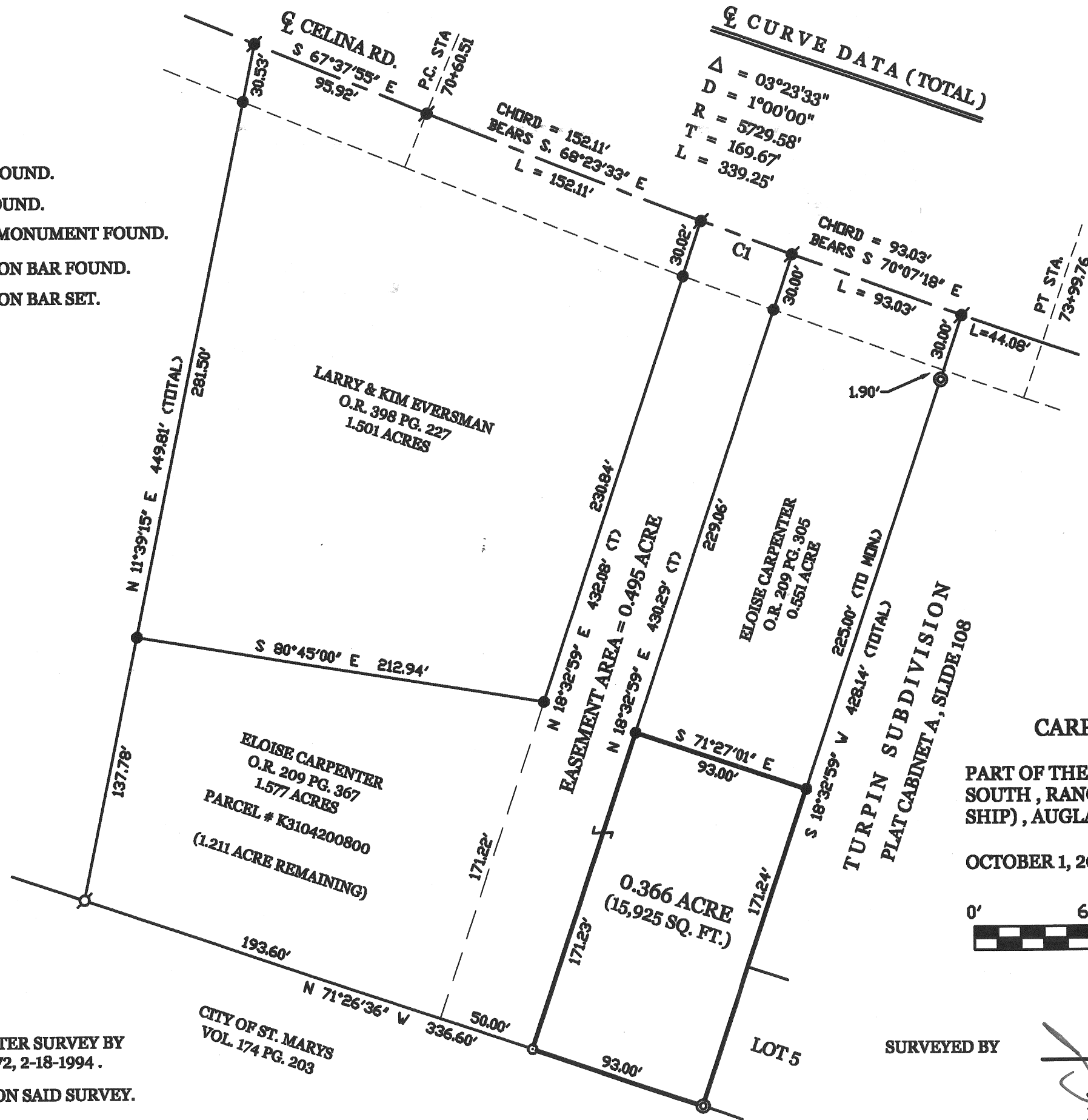

* REFER TO CARPENTER SURVEY BY
 G. GEESLIN, P.S. 5372, 2-18-1994.

* BEARINGS BASED ON SAID SURVEY.

PERMANENT PARCEL No.	Part of: _____	Sec. _____	T _____	R _____	Township _____
	Grantor: _____	Area Retained: _____		Acres _____	
	Grantee: _____	Area Transferred: _____		Acres _____	
Deed References: _____					
APPROVALS: AGENCY: DATE:	Board of Health		Township Zoning Officer		County Engineer

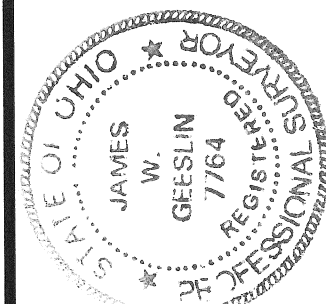

GEESLIN
LAND SURVEYING
 525 S. SECOND ST.
 COLDWATER, OHIO 45828
 PHONE (419) 678-7232

R-736

October 1, 2014

CARPENTER SURVEY DESCRIPTION (0.366 ACRE PARCEL)

Being a part of Parcel # K3104200800 in St. Marys Township, Anglaize County, Ohio, in the north half of Section 5, Township 6 South, Range 4 East. Being more particularly described as follows :

Beginning at a concrete monument found at the southwest corner of Lot Number 5 of the Turpin Subdivision as recorded at Plat Cabinet "A", slide 108 -

Thence, North 71°26'36" West, a distance of 93.00 feet to a 5/8 inch iron bar set -

Thence, North 18°32'59" East, a distance of 171.23 feet to a 5/8 inch iron bar found -

Thence, South 71°27'01" East, a distance of 93.00 feet to a 5/8 inch iron bar found in the west line of said Turpin Subdivision -

Thence, South 18°32'59" West, a distance of 171.24 feet to the place of beginning.

The herein described parcel of land is part of a 1.577 acre parcel of land conveyed to Eloise carpenter by deed recorded at Official record 209, page 367.

The bearings contained herein are base on a survey of said 1.577 acre parcel by Gordon L. Geeslin, Professional surveyor 5372. dated February 18, 1994 -

Containing 0.366 acre of land more or less.

Subject to all easements and right-of-way of record.

Reference is made to a survey of this area by James W. Geeslin, Professional Surveyor 7764, dated October 1, 2014. On file in the County Engineer's Office.

Surveyed by

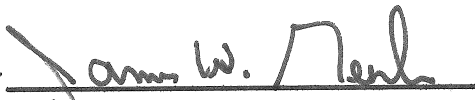
James W. Geeslin
P.S. 7764

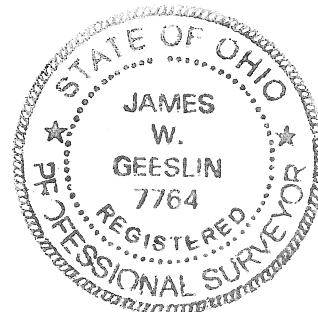

**GEESLIN
LAND SURVEYING**

525 S. SECOND ST.
COLDWATER , OHIO 45828
PHONE: (419) 678-7232

PERMANENT
PARCEL No.

Part of _____ Sec. _____ T. _____ R. _____ Township

Grantor: _____ Area Retained: _____ Acres
Grantee: _____ Area Retained: _____ Acres

Deed References: _____

APPROVALS
AGENCY:

Board of Health Date

Township Zoning Officer Date

County Engineer Date

R-737

October 1, 2014

CARPENTER EASEMENT DESCRIPTION

Being a part of Parcel # K3104200800 in St. Marys Township, Auglaize County, Ohio, in the north half of Section 5, Township 6 South, Range 4 East. Being more particularly described as follows :

Commencing for reference at a concrete monument found at the southwest corner of Lot Number 5 of the Turpin Subdivision as recorded at Plat Cabinet "A", slide 108 -

Thence, North 71°26'36" West, a distance of 93.00 feet to a 5/8 inch iron bar set. Said point being the place of beginning for the herein described parcel of land -

Thence, continuing, North 71°26'36" West, a distance of 50.00 feet to a point -

Thence, North 18°32'59" East, a distance of 432.08 feet to a P.K. nail found in the centerline of Celina Road -

Thence, Southeasterly, along a one degree curve to the left in the centerline of said Celina Road, an arc distance of 50.03 feet to a P.K. nail found. The chord to the last described call bears South 69°23'08" East, a distance of 50.03 feet -

Thence, South 18°32'59" West, a distance of 430.29 feet to the place of beginning.

The herein described parcel of land is part of a 1.577 acre parcel of land conveyed to Eloise carpenter by deed recorded at Official record 209, page 367.

The bearings contained herein are base on a survey of said 1.577 acre parcel by Gordon L. Geeslin, Professional surveyor 5372. dated February 18, 1994 -

Containing 0.495 acre of land more or less.

Subject to all easements and right-of-way of record.

Reference is made to a survey of this area by James W. Geeslin, Professional Surveyor 7764, dated October 1, 2014. On file in the County Engineer's Office.

Surveyed by

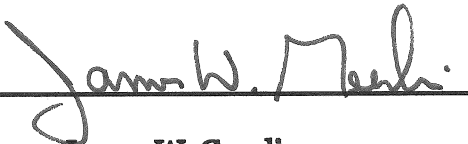

James W. Geeslin
P.S. 7764

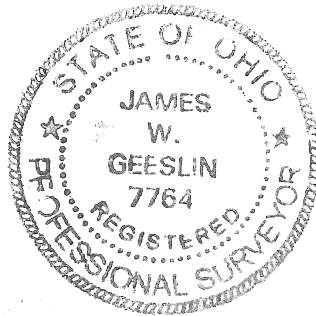

**GEESLIN
LAND SURVEYING**

525 S. SECOND ST.
COLDWATER, OHIO 45828
PHONE: (419) 678-7232

PERMANENT
PARCEL No. _____

Part of _____ Sec. _____ T. _____ R. _____ Township _____

Grantor: _____ Area Retained: _____ Acres
Grantee: _____ Area Retained: _____ Acres

Deed References: _____

APPROVALS
AGENCY:

Board of Health

Date

Township Zoning Officer

Date

County Engineer

Date

R-738