

John-William Davis Survey

The West Half of Lot 8 of
the Original Plat to Wapakoneta,
Auglaize County, Ohio
as evidenced by OR Vol. 642, Pg. 2317

PROJECTION OF CENTERLINE OF
WILLIPIE FROM IRON BAR AT PEARL:
WEST EDGE OF 6TH BLOCK FROM
PEAK OF ROOF (PER CITY ENGINEERING, 1988)

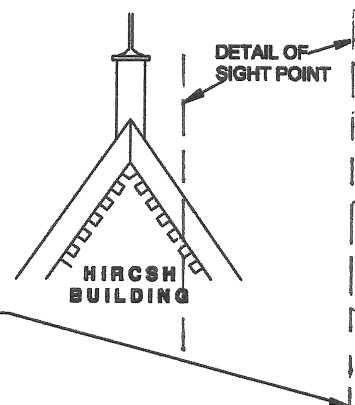

PERRY STREET (66' R/W)

N00°02'56"E
382.74'

N89°37'57"E
216.62'
AUGLAIZE STREET (66' R/W)

WILLIPIE STREET (66' R/W)

N00°00'00"W
382.38'

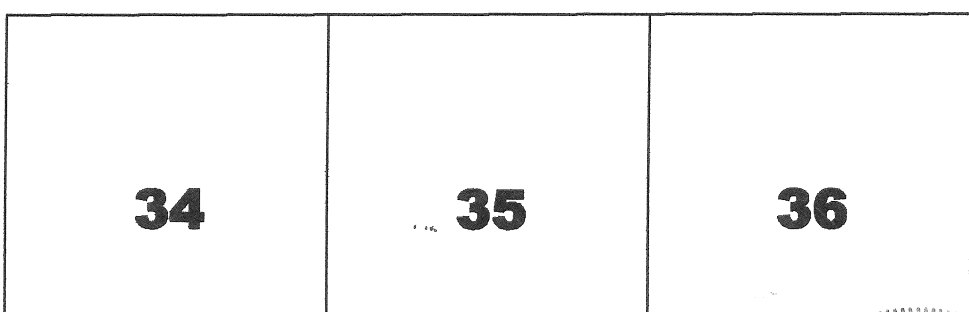
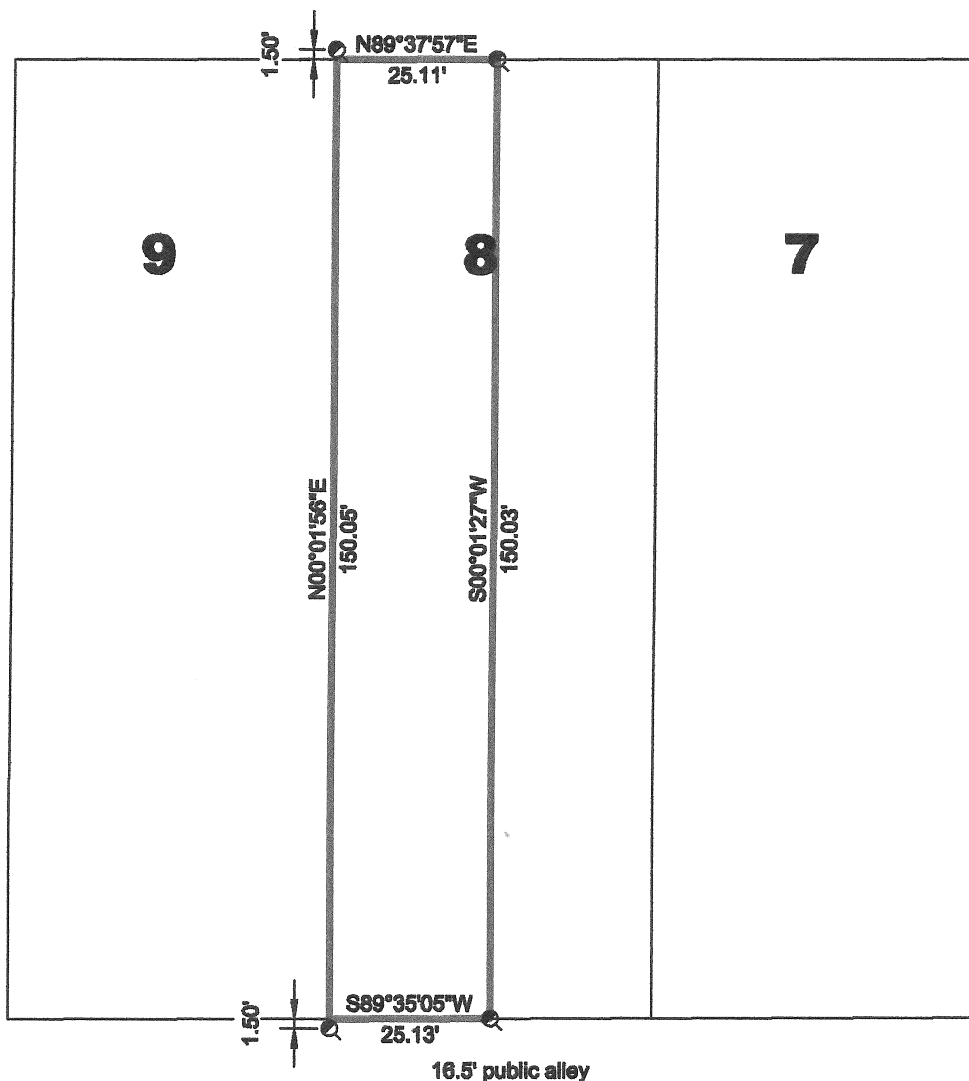

LEGEND

○ 5/8" re-rod w/cap (found)

⊙ mag-nail (set)

Basis of bearings per "Miller/Henkener Survey" recorded in
Book O - 678, October 11, 2004.

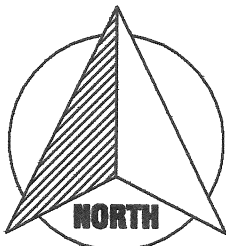

GRAPHIC SCALE



(IN FEET)
1 inch = 30 ft.

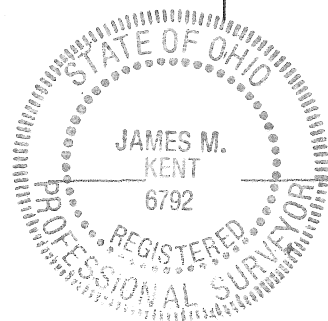

I hereby certify that this plat is representative of a
field survey performed under my direct supervision.

James M. Kent, Professional Surveyor No. 6792

kent surveying, inc.

acad - Davis, John
drawing #5510
October 21, 2014

R-757