

MILLER\DAHLINGHAUS SURVEY
S.E. 1/4 SEC. 19, T 6S, R 7E
CLAY TWP., AUGLAIZE COUNTY, OH

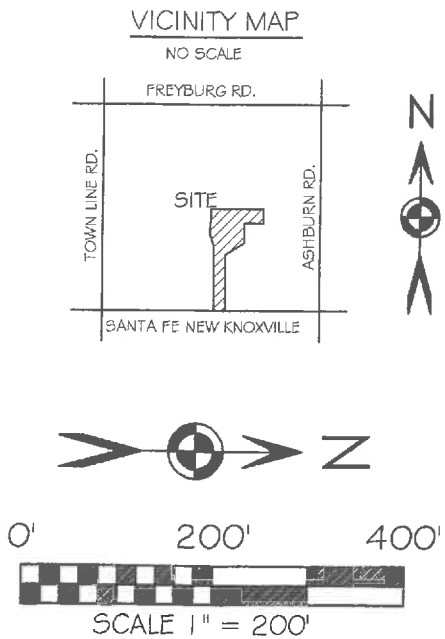
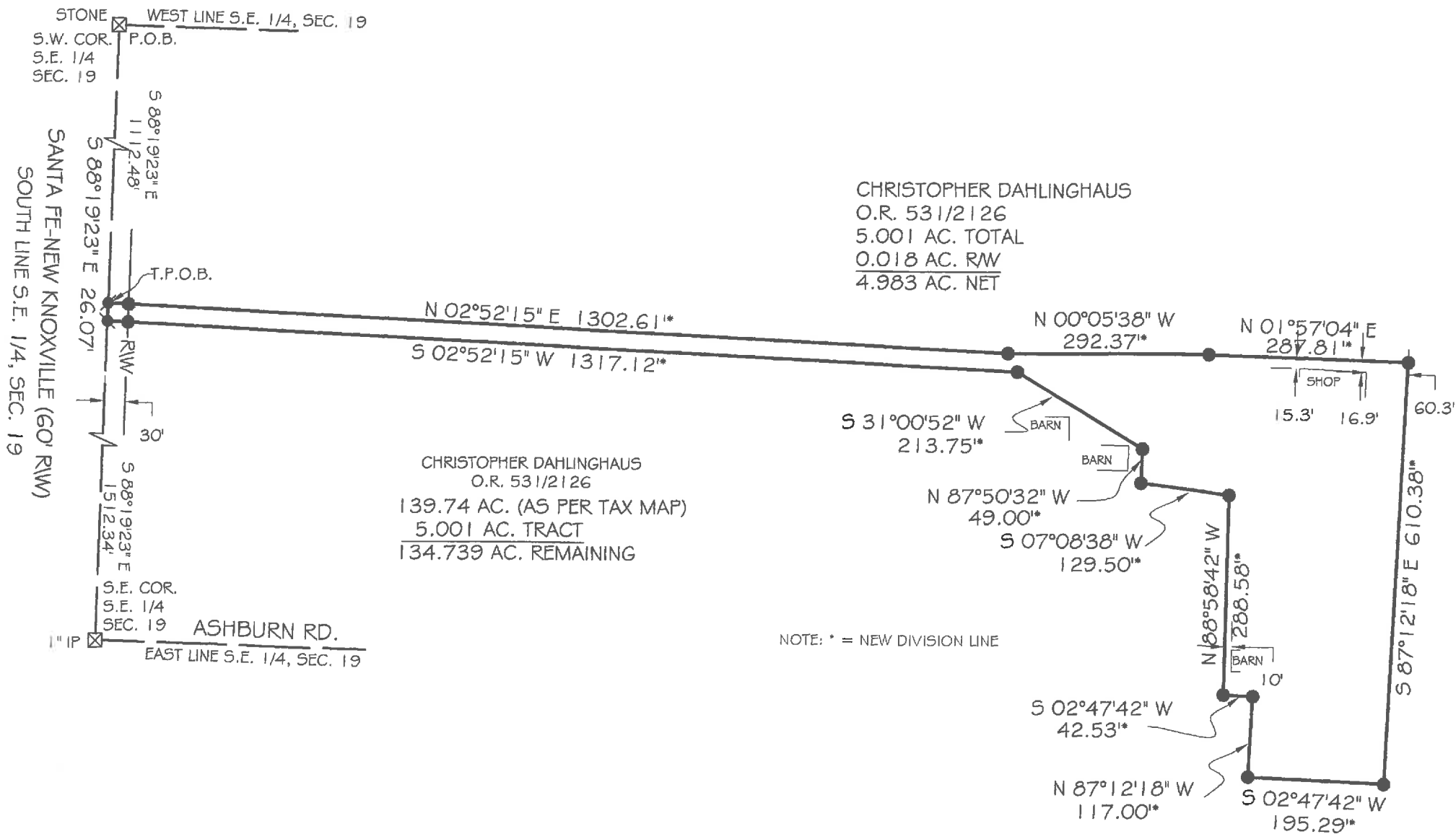

BASIS OF BEARING: BEARINGS ARE BASED UPON OHIO STATE PLANE GRID COORDINATES, NORTH ZONE 3401, NAD 83(2001 Adj), DISTANCES SHOWN IN U.S. SURVEY FEET, GROUND.

- LEGEND
- 5/8x30" IRON PIN W/PINK PLASTIC CAP STAMPED "LOCK TWO 7988"
 - ✱ MAG NAIL (SET)
 - ⊠ A.C.E.O. MONUMENT BOX (FOUND)

Christopher S. Harmon
CHRISTOPHER S. HARMON P.S. #7988

SURVEY NOTE:
I HEREBY STATE THAT THIS IS A TRUE AND ACCURATE SURVEY AS PERFORMED BY MYSELF. ALL ADJOINING OWNERS, MONUMENTS AND THERE CONDITION ARE CURRENT AS OF THE TIME THE FIELD WORK WAS PERFORMED IN JANUARY, 2015 AND DONE WITHOUT THE BENEFIT OF A TITLE SEARCH.



4/1/15
DATE

FILED IN SURVEY BOOK "S", PAGE 35 IN THE AUGLAIZE COUNTY TAX MAP OFFICE.

LOCK-TWO SURVEYING
5166 LOCK TWO RD. NEW BREMEN, OH
419-753-3332

LOCKTWSURVEYING@NKTLCO.NET #15003

Lock Two Surveying, LLP.

5166 Lock Two Rd.
New Bremen, Oh 45869
419-753-3332

Cell: Jenny Saintignon 419-733-9606
Chris Harmon P.S. 419-733-9607

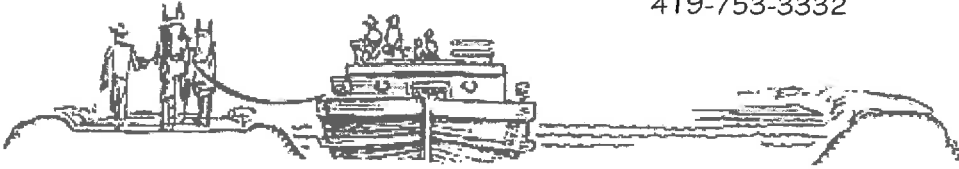

MILLER/DAHLINGHAUS SURVEY
Parcel #A0301900601
5.001 ACRES

SITUATE IN THE SOUTHEAST QUARTER OF SECTION 19 TOWN 6S RANGE 7E, CLAY TOWNSHIP, AUGLAIZE COUNTY OHIO, AND BEING PART OF THOSE LANDS OWNED BY CHRISTOPHER DAHLINGHAUS AS RECORDED IN OFFICIAL RECORD 531 PAGE 2126 AND BEING MORE PARTICULARLY DESCRIBED AS FOLLOWS:

Beginning for reference at an Auglaize County Monument box with a stone found at the southwest corner of the southeast quarter of said Section 19;

Thence, with the south line of the southeast quarter of said Section 19 and the centerline of Santa Fe-New Knoxville Road, South $88^{\circ}19'23''$ East, 1112.48 feet to a Mag Nail set, said Mag Nail marking the **True Point of Beginning** of the tract herein described;

Thence, with new division lines the following 12 courses:

1. North $02^{\circ}52'15''$ East, 1302.61 feet to an iron pin (set), passing for reference at 30.01 feet an iron pin set in the north right of way line of Santa Fe – New Knoxville Road;
2. North $00^{\circ}05'38''$ West, 292.37 feet to an iron pin (set);
3. North $01^{\circ}57'04''$ East, 287.81 feet to an iron pin (set);
4. South $87^{\circ}12'18''$ East, 610.38 feet to an iron pin (set);
5. South $02^{\circ}47'42''$ West, 195.29 feet to an iron pin (set);
6. North $87^{\circ}12'18''$ West, 117.00 feet to an iron pin (set);
7. South $02^{\circ}47'42''$ West, 42.53 feet to an iron pin (set);
8. North $88^{\circ}58'42''$ West, 288.58 feet to an iron pin (set);
9. South $07^{\circ}08'38''$ West, 129.50 feet to an iron pin (set);
10. North $87^{\circ}50'32''$ West, 49.0 feet to an iron pin (set);
11. South $31^{\circ}00'52''$ West, 213.75 feet to an iron pin (set);
12. South $02^{\circ}52'15''$ West, 1317.12 feet to an iron pin (set);

Thence, with the south line of the southeast quarter of said Section 19 and the centerline of Santa Fe – New Knoxville Road, North $88^{\circ}19'23''$ West, 26.07 feet to the **True Point of Beginning**, containing 5.001 acre more or less of which 0.018 acres lie within the right of way of Santa Fe-New Knoxville Road and being subject to all legal rights of ways easements, agreements and restrictions of record;

Bearings listed above are based upon Ohio State Plane Grid Coordinates, North Zone 3401, NAD 83(2011 Adj), distances shown are U.S. Survey Feet, Ground. The deed records referenced are all recorded in the Auglaize County Recorder's Office.

The above description was prepared by Lock-Two Survey, LLP from a survey performed by Christopher S. Harmon, Professional Surveyor #7988 in February, 2015 and filed in the Auglaize County Tax Map Office in Survey Book "S", Page 35

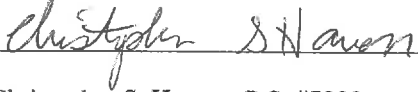
Christopher S. Harmon P.S. #7988

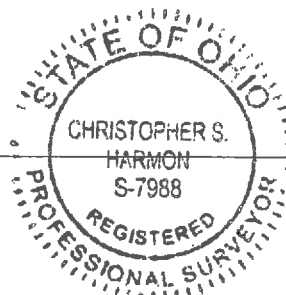

4/1/15
Date