

SURVEY FOR GLACIER HILL LAKES, INC.

Being Lots 59 to 67 of the Flick's Addition to the Village of Fryburg
Section 15, Pusheta Township, Town-6-South, Range-6-East,
County of Auglaize, State of Ohio



Southwest Corner
Northeast Quarter
Southeast Quarter
Section 15
Pusheta Twp

8.764 ACRES

CHAD L. STEINKE
VOL OR 504, PG 1618

Northwest Corner
Northeast Quarter
Southeast Quarter
Section 15
Pusheta Twp

S. 00°-31'-03" W. - 934.67'

N. 00°-31'-03" E. - 392.77'

LEGEND

- Iron Pin (set)
- Iron Pin (found)
- Iron Pin (found)
Future Monument Box
to be set by County

WALNUT STREET
Formerly 49.5' R/W
Currently 32' R/W

SCALE

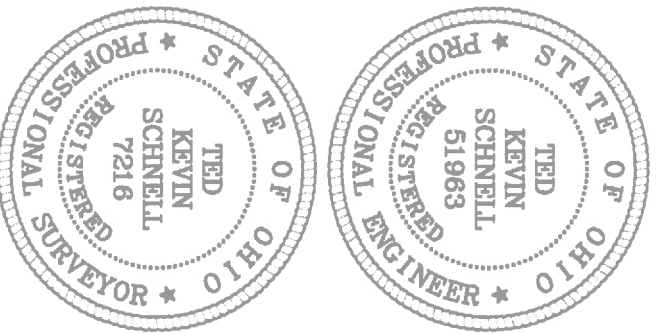

ATTEST

Ted K. Schnell
Professional Engineer
Professional Surveyor

REFER TO RECORDED VACATION PLAT FILED BY
THE PUSHETA TOWNSHIP TRUSTEES ON APRIL
21ST, 2014 AS FILED IN PLAT CABINET D,
SLIDE 273-275 AUGLAIZE COUNTY
RECORDER'S OFFICE, OR IN THE AUGLAIZE
COUNTY TAX MAP OFFICE, IN THE LARGE
RECORDED SURVEYS: PUS-15-10

THIS PORTION OF SPRING STREET AND
SYCAMORE STREET VACATED 09/08/1987
COMMISSIONERS JOURNAL 76, PAGE 260

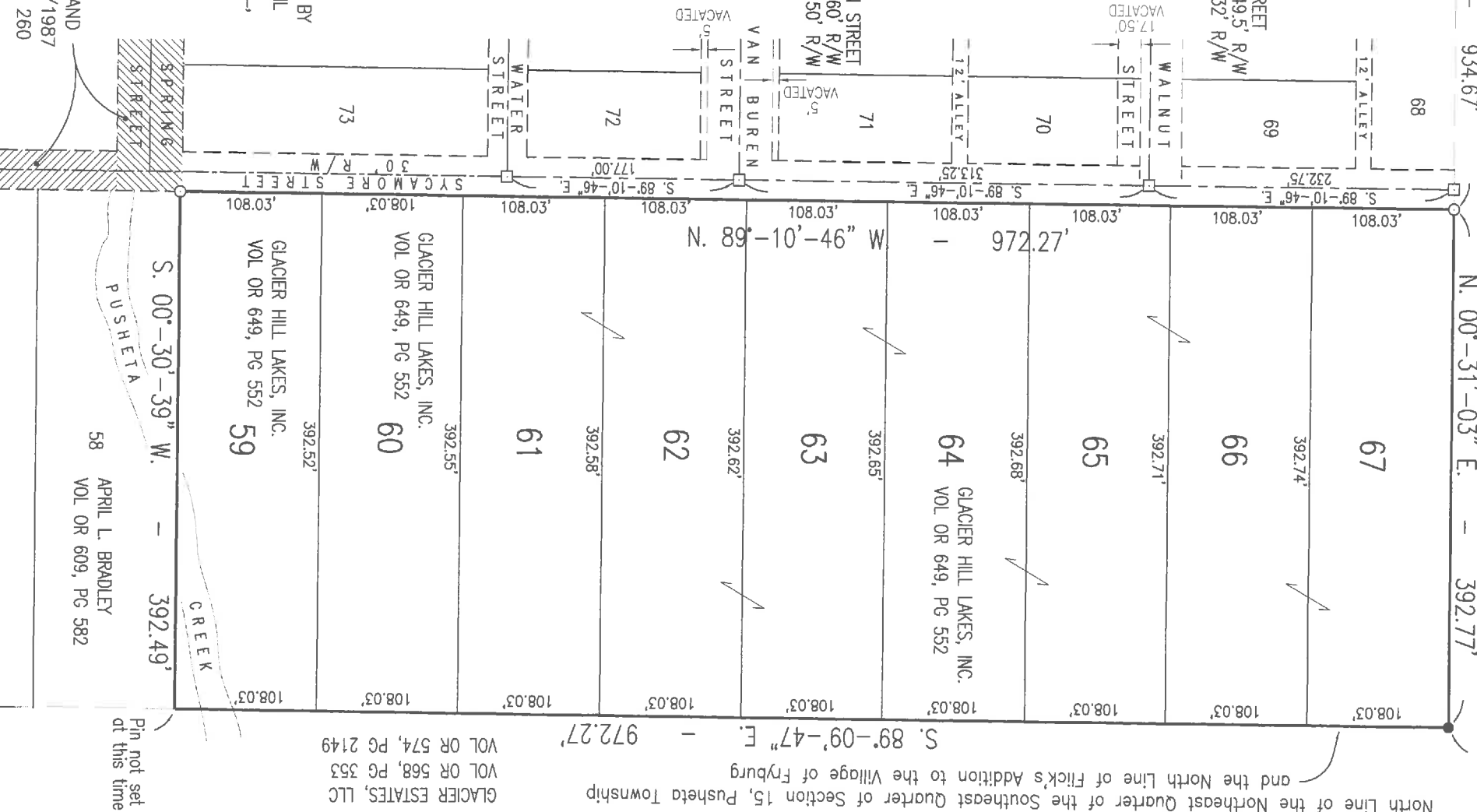

North line of the Northeast Quarter of the Southeast Quarter of Section 15, Pusheta Township
and the North line of Flick's Addition to the Village of Fryburg
S. 89°-09'-47" E. - 972.27'

GLACIER ESTATES, LLC
VOL OR 568, PG 353
VOL OR 574, PG 2149

Pin not set
at this time

NOTES

The bearings used for this Survey were based upon
the Auglaize County Engineer's Global Positioning and
per Recorded Plat

This Survey Plat and Description is Recorded in Survey Book
S , Page 48 , Auglaize County Engineer's Tax
Map Office.

H & S Civil Engineers and Land Surveyors

913 Fieldstone Court Wapakoneta, Ohio 45895

GLACIER HILL LAKES, INC

client

15

section

PUSHETA

township

AUGLAIZE

county

OHIO

state

03-25-2015

date

