

Survey of part of Parcel #A03-019-004-00 and being a part of the W 1/2 of Section 19, Town 6 South, Range 7 East, Clay Township, Auglaize County, Ohio.
(Prior Deed Referenced in D.V. 237, Pg. 635)

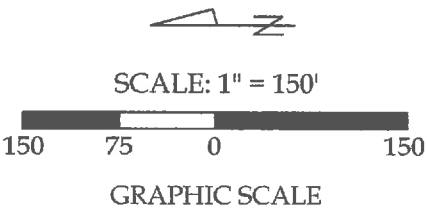

John & Penny Zink
D.V. 237, Pg. 635

Legend

- A = Existing Monument Box at the SW corner of Section 19
- B = Existing Monument Box at the SW corner of the NW 1/4 of Section 19, being the intersection of the Centerline of Townline-Lima Road and the S line of the Wapakoneta Reservation Treaty Line
- C = Set #5 Rebar
- D = Set Mag Nail

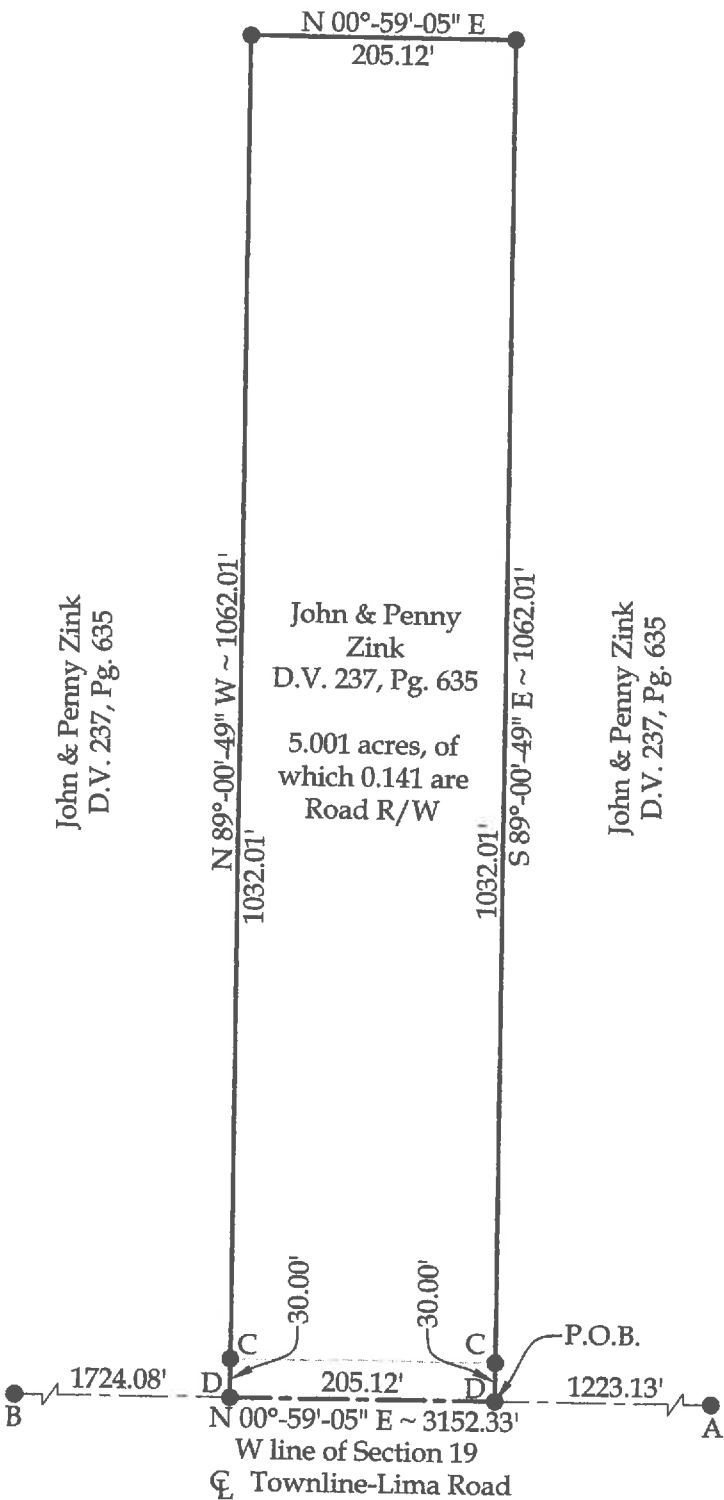

This plat represents an actual boundary survey completed under my direct supervision on May 4, 2015.

Kyle J. Binkley
Kyle J. Binkley, P.S. #8587

Note:
All distances shown are measured unless otherwise noted.

This plat is recorded in Survey Book "S", Pages 95-96, in the Auglaize County Engineer's Office.

121 W. Auglaize Street
Wapakoneta, Ohio 45895
(419) 236-3768

CLIENT: John Zink			
SURVEYED BY: K.J.B.	DATE: 05-04-2015	DRAWN BY: K.J.B.	CHECKED BY: K.J.B.
SCALE: 1" = 150'		PAGE 1	OF 2 PAGES

LEGAL DESCRIPTION

Being a part of Parcel #A03-019-004-00 (Prior Deed Reference D.V. 237, Pg. 635) and being a part of the W ½ of Section 19, Town 6 South, Range 7 East, Clay Township, Auglaize County, Ohio, more particularly described as follows:

Commencing at an Existing Monument Box at the SW corner of Section 19; thence N 00°-59'-05" E with the W line Section 19 (Centerline of Townline-Lima Road), 1223.13' to a Mag Nail set at the POINT OF BEGINNING; thence the following courses:

1. Continuing N 00°-59'-05" E with said centerline, 205.12' to a set Mag Nail;
2. S 89°-00'-49" E, 1062.01' to a set #5 Rebar, passing a set #5 Rebar at 30.00';
3. S 00°-59'-05" W, 205.12' to a set #5 Rebar;
4. N 89°-00'-49" W, 1062.01' to the POINT OF BEGINNING, passing a set #5 Rebar at 1032.01';

The above described parcel contains 5.001 acres, more or less, of which 0.141 acres are occupied by road right-of-way, subject to all legal highways and easements of record.

The system of bearings for this legal description is based on the Ohio State Plane-North Coordinate System NAD83 (2011). This legal description and accompanying plat represent an actual boundary survey completed under the direct supervision of Kyle J. Binkley, P.S. #8587 on May 4, 2015. All markers called for above are in place.



A handwritten signature in black ink, appearing to read "K. J. Binkley", written over a light gray horizontal line.