

Part of the Northwest Quarter of Section 28,  
T-4-S, R-5-E, Logan Township, Auglaize  
County, Ohio.

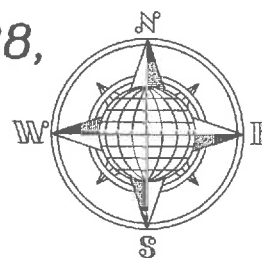

## Section 28

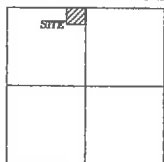

Logan Township,  
T-4-S, R-5-E, Auglaize  
County, Ohio.

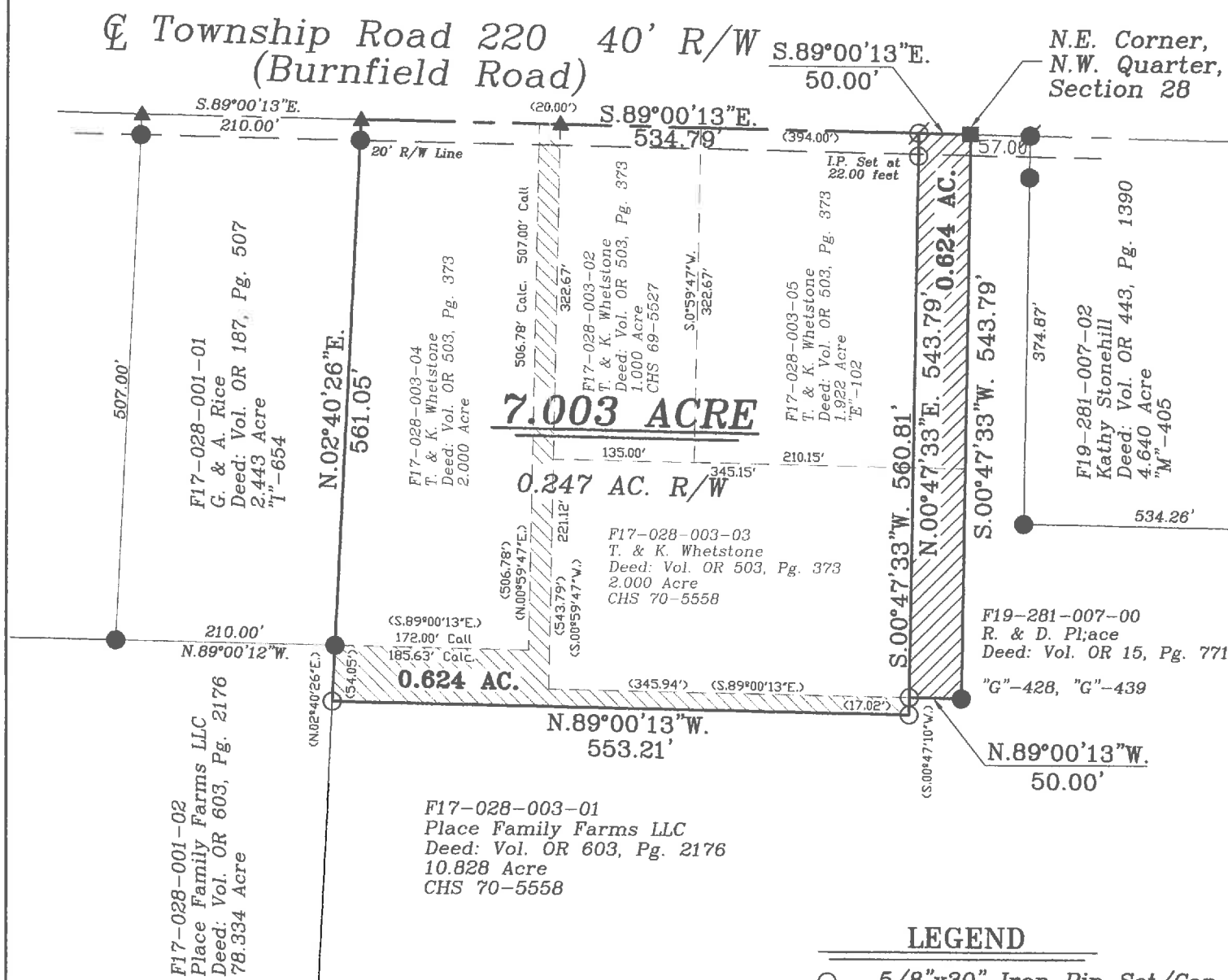

*Basis of Bearing is the North Line of the Northwest Quarter of Section 28 Logan Township and the centerline of Township Road 220 as S.88°00'13"E. from the Auglaize County Global Positioning Survey.*

This Plat is Recorded in Survey Book  
"S", Page 101, in the Auglaize County  
Engineer's Office



# Jauert surveying

11584 Monroe Road  
Wapakoneta, Ohio  
45895  
(419) 657-6999

CLIENT: Tarlton & Karin Whetstone		
COUNTY: Auglaize	TOWNSHIP: Logan	SEC. 28
DRAWN BY: J.W.J.	SCALE: 1"=150'	DWG.# 15-4140
CHECKED BY:	DATE: April 14th, 2015	
SHEET 1 OF 3	(T-4 -S: R-5 -E)	

John W. Jauert  
Professional Surveyor No. 6920

- John Jauert
- 11584 Monroe Road
- Wapakoneta, Ohio 45895



- Phone: (419) 657-6999
- FAX: (419) 657-2745
- E-Mail: jjsurvey@ohiolink.net

## WHETSTONE SURVEY 7.003 ACRE

The following described tract of land is part of the Northeast Quarter of the Northwest Quarter of Section 28, Town 4 South, Range 5 East, Logan Township, Auglaize County, Ohio and part of Parcel Numbers F17-028-003-01, F17-028-003-03, F17-028-003-05 and all of F17-028-003-02 and F17-028-003-04 and is more particularly described as follows:

Commencing at a Monument Box (found) at the Northeast corner of the Northwest Quarter of Section 28 and in the centerline of Township Road 220 (Burnfield Road);

Thence N.89°00'13"W. along the centerline of Township Road 220 and the North line of the Northwest Quarter of Section 28, a distance of 50.00 feet to a Mag Nail (set), which is the PLACE OF BEGINNING for the tract of land herein described;

Thence S.00°47'33"W. a distance of 560.81 feet to an iron pin (set), passing thru an iron pin (set) for reference at 22.00 feet;

Thence N.89°00'13"W., parallel to the centerline of Township Road 220, a distance of 553.21 feet to an iron pin (set);

Thence N.02°40'26"E. a distance of 561.05 feet to a R.R. Spike (found) in the centerline of Township Road 220, passing thru an iron pin (found) at 541.05 feet in the South right-of-way line of Township Road 220;

Thence S.89°00'13"E. along the centerline of Township Road 220 and the North line of the Northwest Quarter of said Section 28, a distance of 534.79 feet, to the Mag Nail which was the true PLACE OF BEGINNING.

Containing in all 7.003 Acres of which 0.247 Acre has been used for highway purposes and being subject to all legal easements, restrictions and reservations, if any, of record or in use on said premises. Previous deed reference: Volume OR 503, Page 373. This plat is recorded in Survey Book "S", Page 101, in the Auglaize County Engineer's Office. Basis for bearings for this tract is holding the centerline of Township Road 220 and the North line of the Northwest Quarter of Section 28, Logan Township as S.89°00'13"E. from the Auglaize County Global Positioning Survey. The above plat and description was prepared from a boundary survey performed by John W. Jauert, Professional Surveyor No. 6920 in April, 2015.

ATTEST:

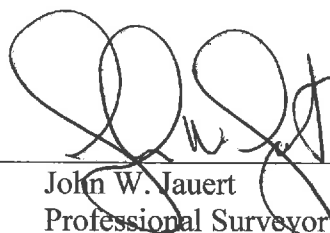
  
John W. Jauert  
Professional Surveyor No. 6920

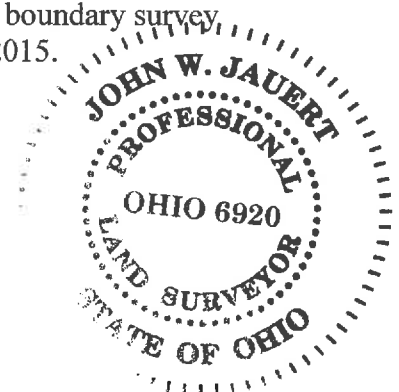

- John Jauert
- 11584 Monroe Road
- Wapakoneta, Ohio 45895

# Jauert Surveying

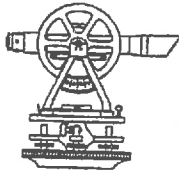

- Phone: (419) 657-6999
- FAX: (419) 657-2745
- E-Mail: jjsurvey@ohiolink.net

## WHETSTONE SURVEY 0.624 ACRE

The following described tract of land is part of the Northeast Quarter of the Northwest Quarter of Section 28, Town 4 South, Range 5 East, Logan Township, Auglaize County, Ohio, part of Parcel No. F17-028-003-03 and Parcel No. F17-028-003-05 and is more particularly described as follows:

The PLACE OF BEGINNING is at a Monument Box (found) at the Northeast corner of the Northwest Quarter of Section 28 and in the centerline of Township Road 220 (Burnfield Road);

Thence S.00°47'33"W. a distance of 543.79 feet to an iron pin (found), passing thru an iron pin (set) for reference at 20.00 feet in the South right-of-way line of Township Road 220;

Thence N.89°00'13"W., parallel to the centerline of Township Road 220, a distance of 50.00 feet to an iron pin (set);

Thence N.00°47'33"E. a distance of 543.79 feet to a Mag Nail (set) in the centerline of Township Road 220, passing thru an iron pin (set) for reference at 521.79 feet;

Thence S.89°00'13"E. along the centerline of Township Road 220 and the North line of the Northwest Quarter of said Section 28, a distance of 50.00 feet, to the Monument Box which was the true PLACE OF BEGINNING.

Containing in all 0.624 Acres of which 0.023 Acre has been used for highway purposes and being subject to all legal easements, restrictions and reservations, if any, of record or in use on said premises. Previous deed reference: Volume OR 503, Page 373. This plat is recorded in Survey Book "S", Page 101, in the Auglaize County Engineer's Office. Basis for bearings for this tract is holding the centerline of Township Road 220 and the North line of the Northwest Quarter of Section 28, Logan Township as S.89°00'13"E. from the Auglaize County Global Positioning Survey. The above plat and description was prepared from a boundary survey performed by John W. Jauert, Professional Surveyor No. 6920 in April, 2015.

ATTEST:

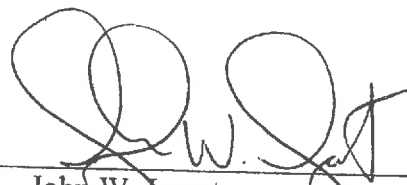
  
John W. Jauert  
Professional Surveyor No. 6920



- John Jauert
- 11584 Monroe Road
- Wapakoneta, Ohio 45895



- Phone: (419) 657-6999
- FAX: (419) 657-2745
- E-Mail: jjsurvey@ohiolink.net

## PLACE FAMILY FARMS LLC TO WHETSTONE SURVEY 0.624 ACRE

The following described tract of land is part of the Northeast Quarter of the Northwest Quarter of Section 28, Town 4 South, Range 5 East, Logan Township, Auglaize County, Ohio and part of Parcel Number F17-028-003-01 and is more particularly described as follows:

Commencing at a Monument Box (found) at the Northeast corner of the Northwest Quarter of Section 28 and in the centerline of Township Road 220 (Burnfield Road);

Thence N.89°00'13"W. along the centerline of Township Road 220 and the North line of the Northwest Quarter of Section 28, a distance of 394.00 feet to a R.R. Spike (found), which is the PLACE OF BEGINNING for the tract of land herein described;

Thence S.00°59'47"W. a distance of 543.79 feet to an iron pin (found);

Thence S.89°00'13"E., parallel to the centerline of Township Road 220, a distance of 345.94 feet to an iron pin (set);

Thence S.00°47'10"W. a distance of 17.02 feet to an iron pin (set);

Thence N.89°00'13"W. a distance of 553.21 feet to an iron pin (set);

Thence N.02°40'26"E. a distance of 54.05 feet to an iron pin (found);

Thence S.89°00'13"E. a distance of 185.63 feet to a point;

Thence N.00°59'47"E. a distance of 506.78 feet to a point in the centerline of Township Road 220;

Thence S.89°00'13"E. along the centerline of Township Road 220 and the North line of the Northwest Quarter of said Section 28, a distance of 20.00 feet to the R.R. Spike which was the true PLACE OF BEGINNING.

Containing in all 0.624 Acres of which 0.009 Acre has been used for highway purposes and being subject to all legal easements, restrictions and reservations, if any, of record or in use on said premises. Previous deed reference: Volume OR 503, Page 376. This plat is recorded in Survey Book "S", Page 101, in the Auglaize County Engineer's Office. Basis for bearings for this tract is holding the centerline of Township Road 220 and the North line of the Northwest Quarter of Section 28, Logan Township as S.89°00'13"E. from the Auglaize County Global Positioning Survey. The above plat and description was prepared from a boundary survey performed by John W. Jauert, Professional Surveyor No. 6920 in April, 2015.

ATTEST: \_\_\_\_\_

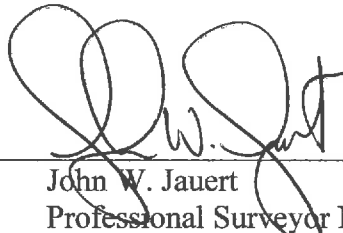
  
 John W. Jauert  
 Professional Surveyor No. 6920

