

SCHLENKER SURVEY

Part of the Northwest Fractional Quarter of
Section 3, T-5-S, R-5-E, Logan Township,
Auglaize County, Ohio.

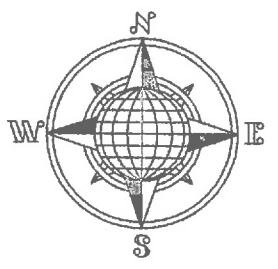

LOCATION PLAN

Section 3

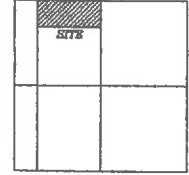

Logan Township,
T-5-S, R-5-E, Auglaize
County, Ohio.

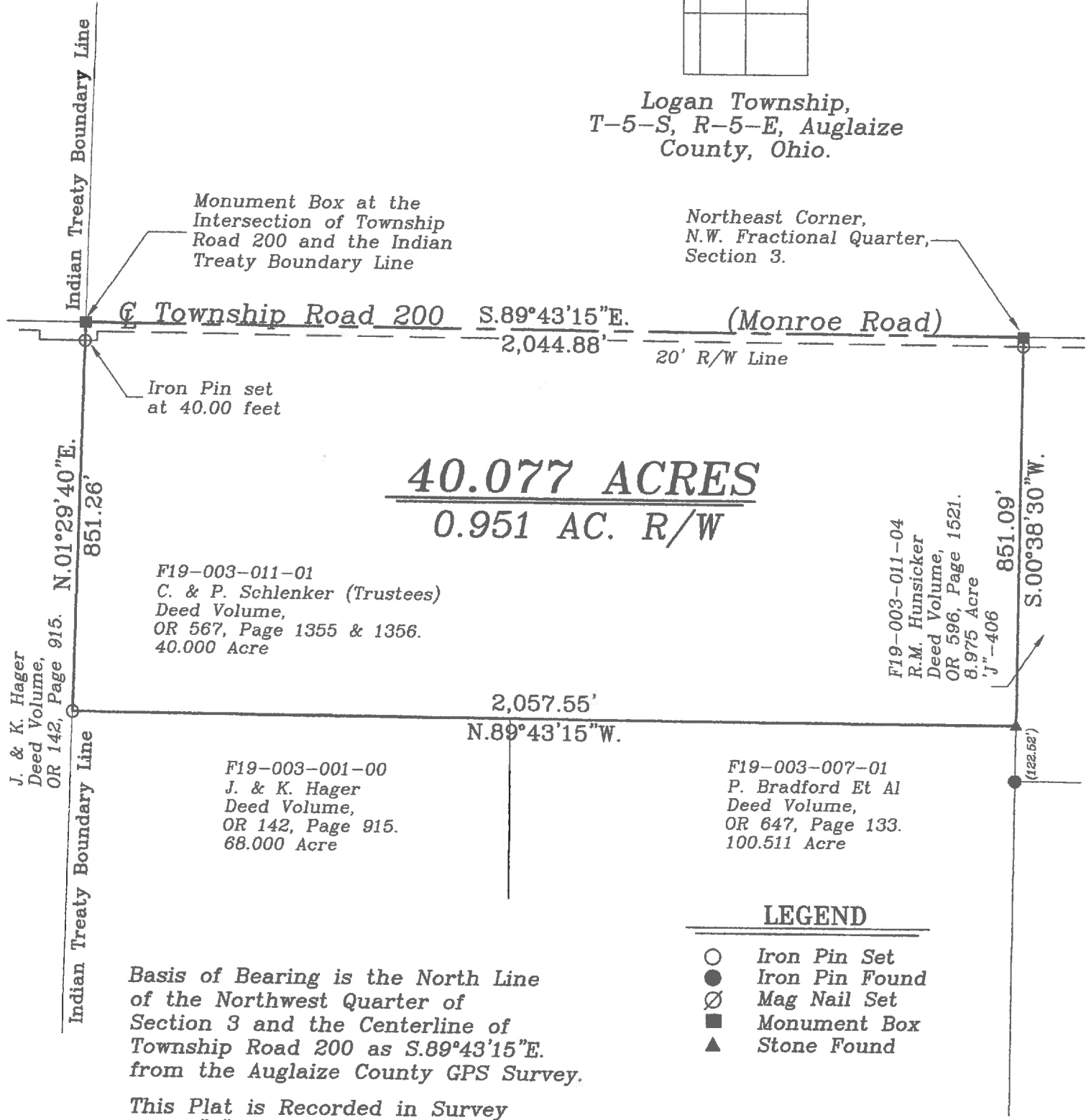

Basis of Bearing is the North Line
of the Northwest Quarter of
Section 3 and the Centerline of
Township Road 200 as S.89°43'15"E.
from the Auglaize County GPS Survey.

This Plat is Recorded in Survey
Book "S", Page 109 in the Auglaize
County Engineer's Office.

LEGEND

- Iron Pin Set
- Iron Pin Found
- ⊘ Mag Nail Set
- Monument Box
- ▲ Stone Found

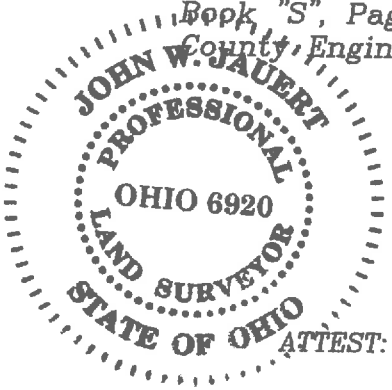

ATTEST:

John W. Jauert
Professional Surveyor No 6920

Jauert
surveying

11584 Monroe Road
Wapakoneta, Ohio
45895
(419) 657-6999

CLIENT: Bill Schlenker		
COUNTY: Auglaize	TOWNSHIP: Logan	SEC. 3
DRAWN BY: J.W.J.	SCALE: 1"=300'	DWG.# 15-4147
CHECKED BY:	DATE: April 2015	
SHEET 1 OF 2		(T-5-S; R-5-E)

- John Jauert
- 11584 Monroe Road
- Wapakoneta, Ohio 45895



- Phone: (419) 657-6999
- FAX: (419) 657-2745
- E-Mail: jjsurvey@ohiolink.net

SCHLENKER - HAGER SURVEY 40.077 ACRE

The following described tract of land is part of the Northwest Fractional Quarter of Section 3, Town 5 South, Range 5 East, Logan Township, Auglaize County, Ohio, being Parcel No. F19-003-011-01 and is more particularly described as follows:

The PLACE OF BEGINNING is at a Monument Box (found) at the Northeast corner of the Northwest Fractional Quarter of Section 3 and in the centerline of Township Road 200 (Monroe Road);

Thence S.00°38'30"W. a distance of 851.09 feet to a Stone (found), passing thru an iron pin (set) at 20.00 feet in the South right-of-way line of Township Road 200;

Thence N.89°43'15"W., parallel to the centerline of Township Road 200, a distance of 2,057.55 feet to an iron pin (set);

Thence N.01°29'40"E., along the old Indian Treaty Boundary Line, a distance of 851.26 feet to a Monument Box (found), passing thru an iron pin (set) at 811.26 feet in the South right-of-way line of Township Road 200;

Thence S.89°43'15"E., along the centerline of Township Road 200, a distance of 2,044.88 feet to the Monument Box which was the true PLACE OF BEGINNING.

Containing in all 40.077 Acres of which 0.951 Acre has been used for highway purposes and being subject to all legal easements, restrictions and reservations, if any, of record or in use on said premises. Previous deed reference: Volume OR 567, Page 1355 and 1356. This plat is recorded in Survey Book "S", Page 109, in the Auglaize County Engineer's Office. Basis for bearings for this tract is holding the centerline of Township Road 2 and the North line of the Northwest Fractional Quarter of Section 3, Logan Township as S.89°43'15"E. per the Auglaize County Global Positioning Survey. This Plat and description was prepared from an actual field survey of the above premises in May, 2015.

ATTEST:

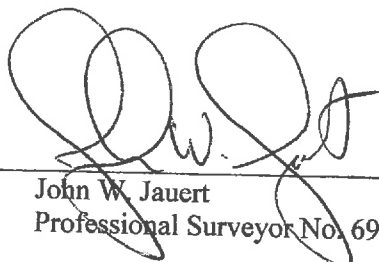
John W. Jauert
Professional Surveyor No. 6920

