

Survey of Parcel #B07-044-013-00 and being Lot #1596 & Lot #1597 of Lynwood Park Addition, City of Wapakoneta, Auglaize County, Ohio.

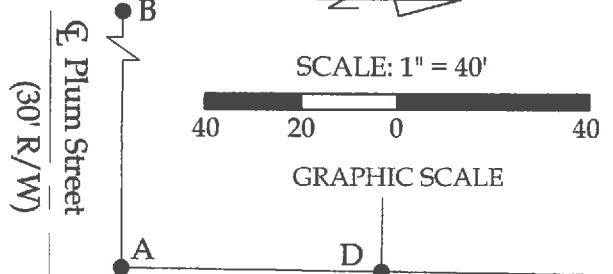
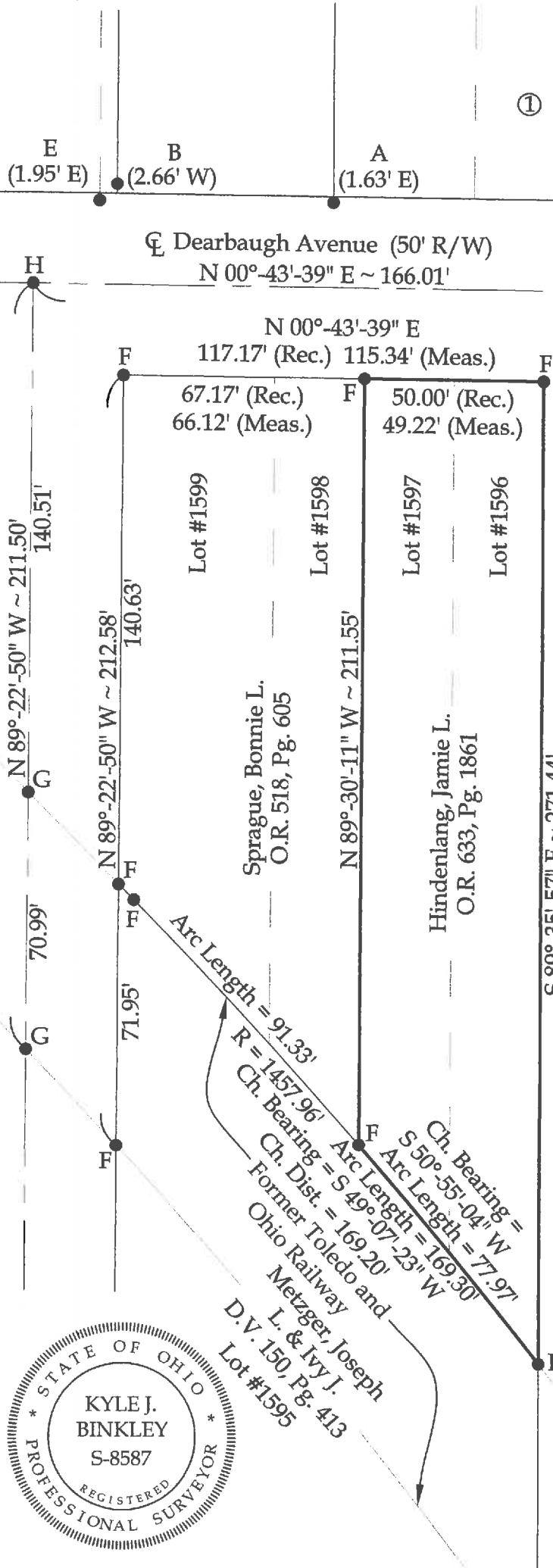

Revised 9/10/2015

Legend

- A = Existing #5 Rebar
- B = Existing 1" Iron Pipe
- C = Existing 1" Iron Pin
- D = Existing 1/2" Iron Rod
- E = Existing #4 Rebar
- F = Set #5 Rebar
- G = Set Mag Nail
- H = Set RR Spike

Line Data

L-1 = N 45°-48'-58" E ~ 6.05'

Surveyor's Note

① See Ordinance No. 72045
Page 43 for Vacation

This plat is recorded in Survey Book "S", Page 184, in the Auglaize County Engineer's Office.

Note:
All distances shown are measured unless otherwise noted.

BASIS OF BEARINGS: The system of bearings for this plat and legal description is based on the Ohio State Plane - North Coordinate System.

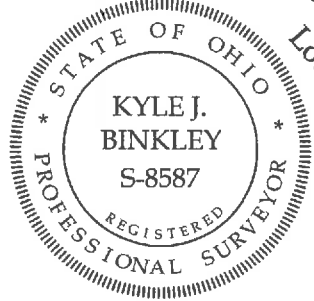

This plat represents an actual boundary survey completed under my direct supervision on August 20, 2015.

[Signature]
Kyle J. Binkley, P.S. #8587

Binkley
LAND SURVEYING, LLC

121 W. Auglaize Street
Wapakoneta, Ohio 45895
(419) 236-3768

CLIENT: Jamie L. Hindenlang			
SURVEYED BY: K.J.B.	DATE: 08-20-2015	DRAWN BY: K.J.B.	CHECKED BY: K.J.B.
SCALE: 1" = 40'		PAGE 1	OF PAGES 1