

SURVEY FOR THE STATE OF OHIO

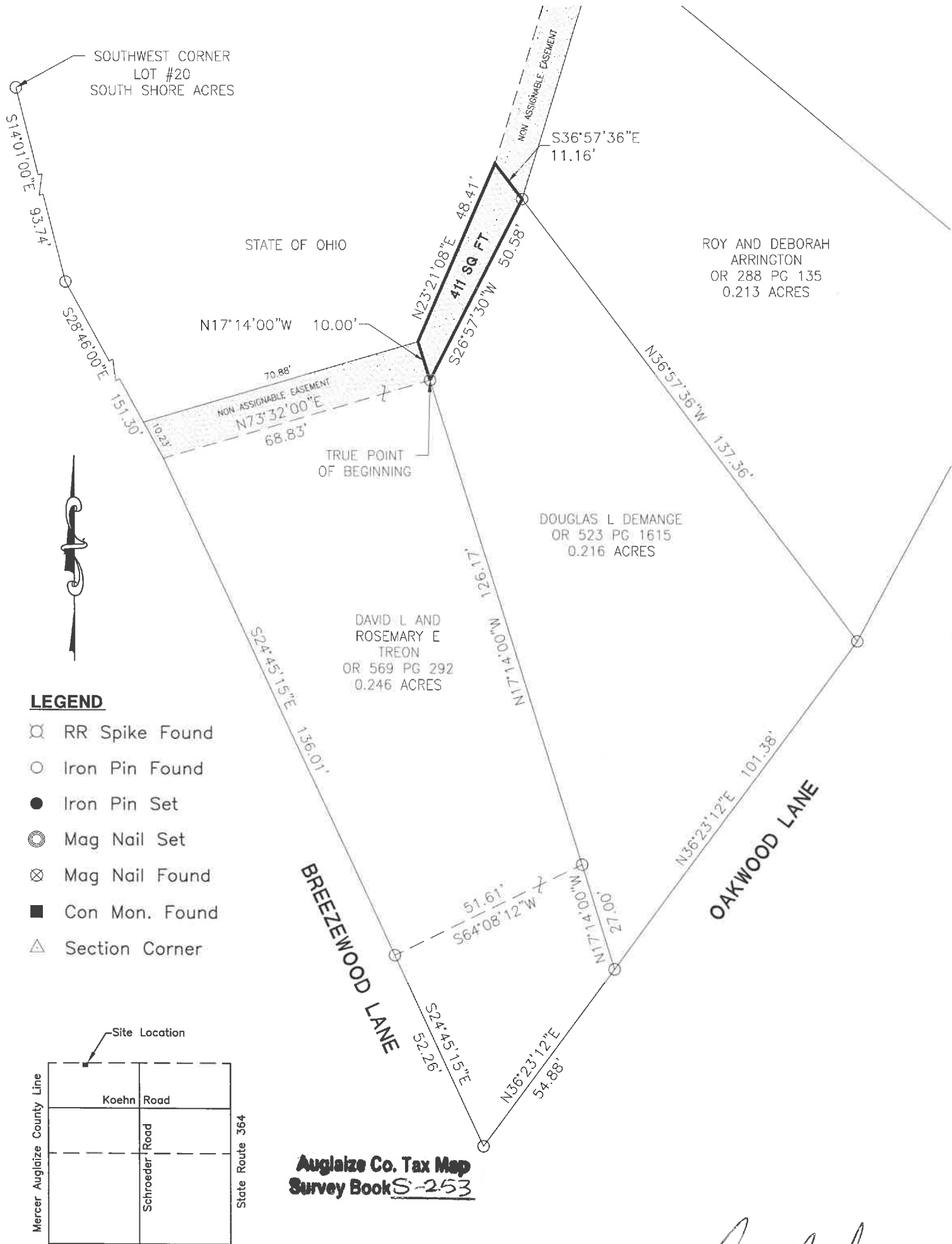

SECTION 19

Surveyed By: *Craig W. Mescher*
Craig W. Mescher Reg. Surveyor No. 8237

Zoning Inspector

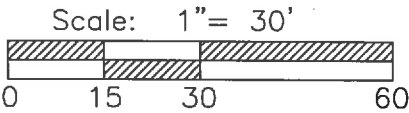

PROJECT # 215808.73

ACCESS
Engineering Solutions

1200 IRMSCHER BLVD., SUITE B, CELINA, OH 45822
www.accessengllc.com | 419-586-1430



References:
Bearings from Weikert and Barber Survey
by Gordon L. Geeslin P.S.# 5372 in
October of 1976.

State of: Ohio County: Auglaize

Township: St. Marys

Sec.: 19 Town 6S Range: 4E

Deed Ref.: _____

Date Surveyed: October 20, 2015

**Description for
State of Ohio
411 Square Feet**

Being a parcel of land in the Northwest Quarter of the Northwest Quarter of Section 19, St. Mary's Township, Town 6 South, Range 4 East, Mercer County, Ohio, being more particularly described as follows:

Commencing at an Iron Pin Found marking the Southwest Corner of Lot #20 of the Curtis H. and Sarah M. Libbee's South Shore Acres Subdivision as recorded in Plat Book B Page 35;

Thence South $14^{\circ}01'00''$ East a distance of ninety-three and seventy-four hundredths feet (93.74') to an Iron Pin Found;

Thence South $28^{\circ}46'00''$ East a distance of one hundred fifty-one and thirty hundredths feet (151.30') to a point;

Thence North $73^{\circ}32'00''$ East a distance of sixty-eight and eighty-three hundredths feet (68.83') to an Iron Pin Found, marking the **TRUE POINT OF BEGINNING**;

Thence North $17^{\circ}14'00''$ West a distance of ten and zero hundredths feet (10.00') to a point;

Thence North $23^{\circ}21'08''$ East a distance of forty-eight and forty-one hundredths feet (48.41') to a point;

Thence South $36^{\circ}57'36''$ East a distance of eleven and sixteen hundredths feet (11.16') to an Iron Pin Found;

Thence South $26^{\circ}57'30''$ West along the North line of a tract as recorded in Official Records Volume 523 Page 1615, a distance of fifty and fifty-eight hundredths feet (50.58') to the **TRUE POINT OF BEGINNING**, containing **411 Square Feet** of land more or less.

Said tract being subject to all highways and any other easements or restrictions of record.

Previous Deed Reference: State of Ohio

Description based on a survey by Craig W. Mescher Registered Surveyor No. 8237 on October 20, 2015 and is on file with the Auglaize County Engineers Office.