

Survey of Parcel #D12-012-017-00, D12-012-018-00, & D12-012-019-00 and being the West 61.00' of Lots #11 & 12 of the Village of New Hampshire, Auglaize County, Ohio.
(Prior Deed Referenced in O.R. 630, Pg. 456-460)

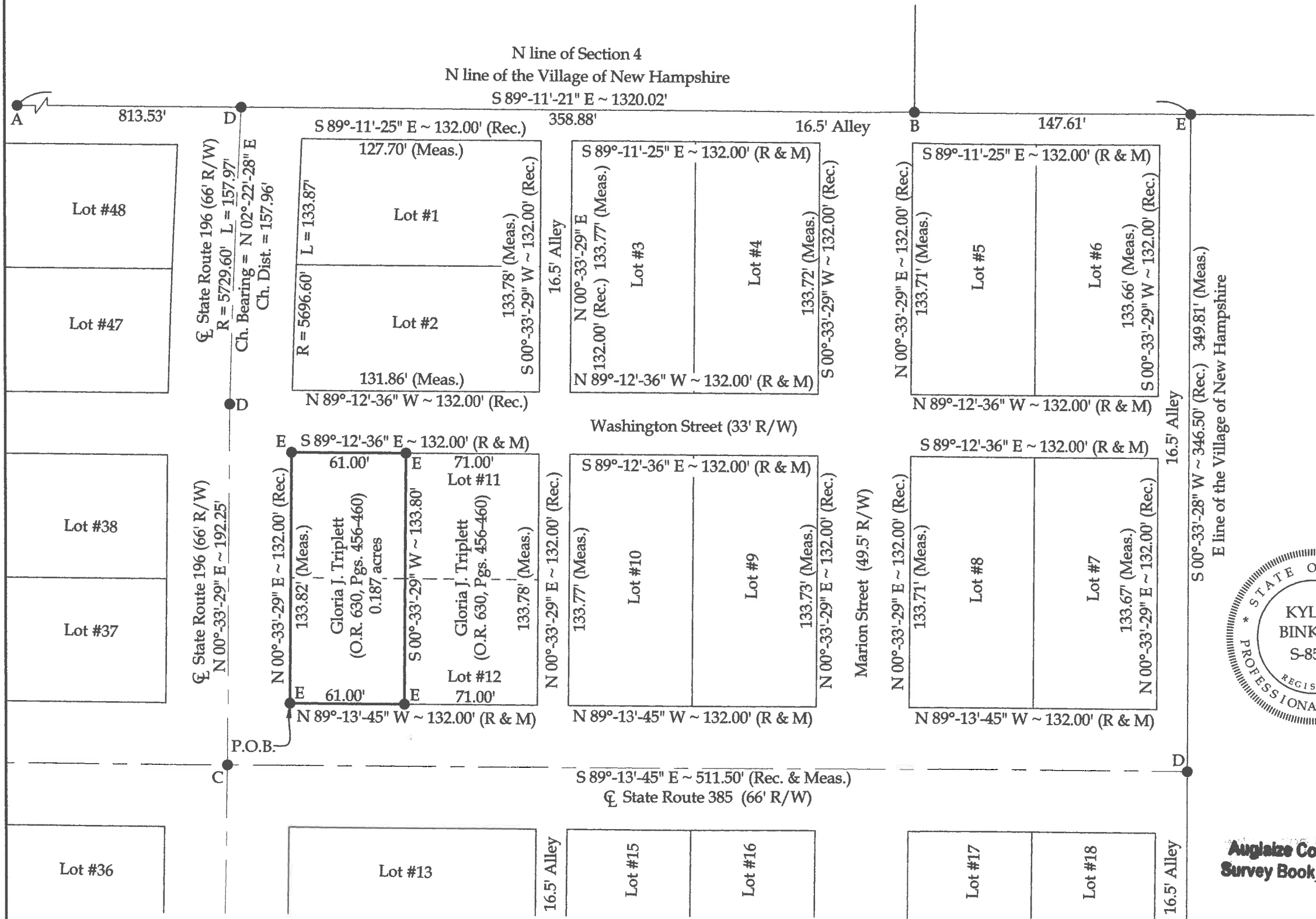
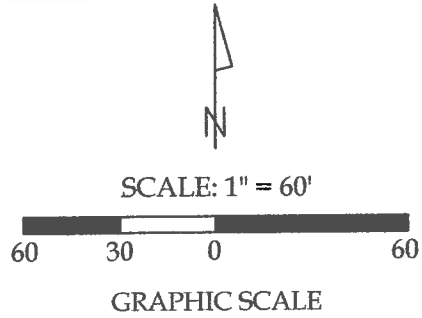

Legend

- A = Existing Stone at the NW corner of Section 4
- B = Existing #5 Rebar
- C = Existing PK Nail at the intersestion of centerlines of S.R. 33, S.R. 196, and S.R. 385
- D = Set Railroad Spike
- E = Set #5 Rebar

This plat represents an actual boundary survey completed under my direct supervision on November 3, 2015.



Kyle J. Binkley
Kyle J. Binkley, P.S. #8587

Auglaize Co. Tax Map
Survey Book S-212

Binkley
LAND SURVEYING, LLC
121 W. Auglaize Street
Wapakoneta, Ohio 45895
(419) 236-3768

NOTE: All distances on this plat are measured unless otherwise noted.

This plat is recorded in Survey Book "S", Pages 272-273, in the Auglaize County Engineer's Office.

BASIS OF BEARINGS: The system of bearings for this plat and legal description is based on the Ohio State Plane - North Coordinate System.

CLIENT: Scott McKinley			
SURVEYED BY: K.J.B.	DATE: 11-03-2015	DRAWN BY: K.J.B.	CHECKED BY: K.J.B.
SCALE: 1" = 60'	PAGE 1	OF 1	PAGES 2

LEGAL DESCRIPTION

Being a part of Parcels #D12-012-017-00, D12-012-018-00, & D12-012-019-00 and being the West 61.00' of Lots #11 & 12 of the Village of New Hampshire, Auglaize County, Ohio (Prior Deed Reference O.R. 630, Pg. 456-460), more particularly described as follows:

Beginning at a set #5 Rebar at the SW corner of said Lot #12; thence the following courses:

1. N 00°-33'-29" E, 133.82' to a #5 Rebar set at the NW corner of said Lot #11;
2. S 89°-12'-36" E with the N line of said Lot #11, 61.00' to a set #5 Rebar;
3. S 00°-33'-29" W with a new division line through said Lots #11 & 12, 133.80' to a set #5 Rebar;
4. N 89°-13'-45" W, 61.00' to the POINT OF BEGINNING.

The above described parcel contains 0.187 acres, more or less, subject to all legal highways and easements of record.

The system of bearings for this legal description is based on the Ohio State Plane-North Coordinate System NAD83 (2011). This legal description and accompanying plat represent an actual boundary survey completed under the direct supervision of Kyle J. Binkley, P.S. #8587 on November 03, 2015. All markers called for above are in place.



A handwritten signature in black ink, appearing to read "K. Binkley", written over a light blue horizontal line.