

Dale & Sandra Schwartz Survey

Lot 505 & 506 of the Eastmoor Addition
to the Village of New Bremen, Auglaize
County, Ohio and being Parcel No.
C1001501800

LEGEND

- "A" O 1" iron bar (found)
- "B" O 3/4" iron pipe (found)
- "C" X chisled "X" (set)

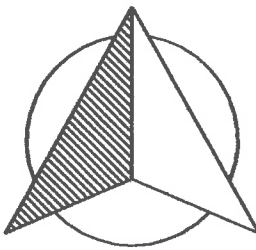

Basis of bearings is assumed

GRAPHIC SCALE



(IN FEET)
1 inch = 40 ft.

EASTMOOR COURT (30' RW)

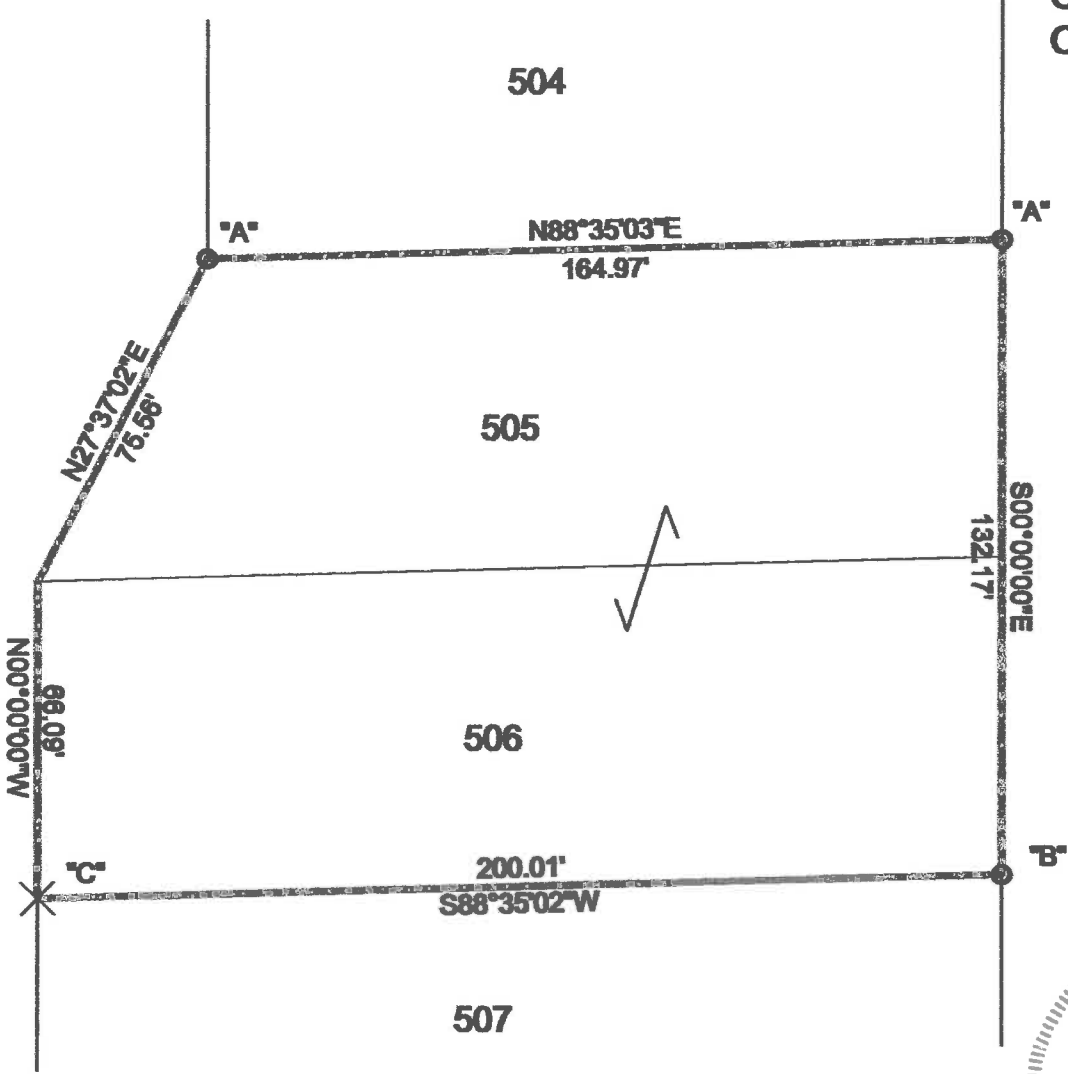

I hereby certify that this plat is representative of
a field survey performed under my direct supervision.

James M. Kent
James M. Kent, Professional Surveyor No. 6792

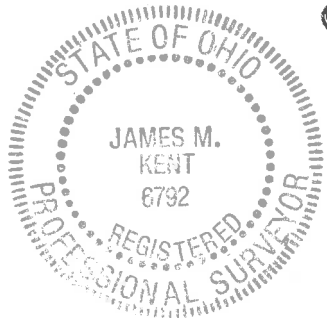

kent surveying, inc.
AutoCAD ~ Schwartz, Dale 1750 Bellefontaine St.
drawing #5564 Wapakoneta, OH 45895
November 11, 2015 419.738.7948

S-281