

BLANKE SURVEY  
SECTION 4, TOWN 7S., RANGE 4E.  
GERMAN TOWNSHIP, AUGLAIZE COUNTY, OHIO

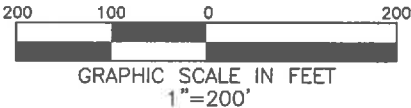

RICHARD & DORIS M. BLANKE, TRUSTEES  
O.R. 269-455 & 458  
40.000 AC.  
-10.000 AC.  
30.000 AC. REMAINING

RICHARD & DORIS M. BLANKE, TRUSTEES  
O.R. 269-458  
38.674 AC.

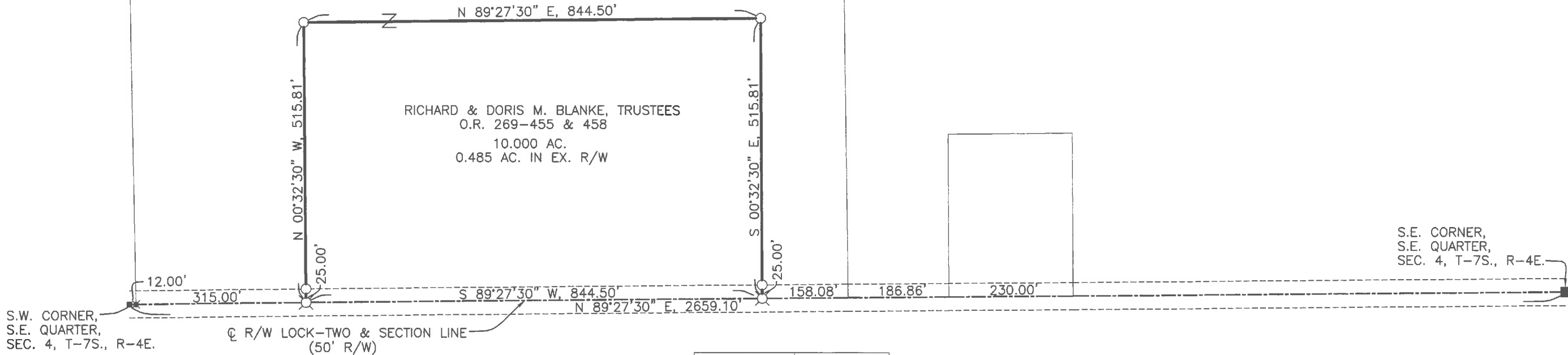

- LEGEND**
- 5/8" DIA. IRON PIN SET CAPPED "BRH PE PS, OHIO PS 8266"
  - IRON PIN FOUND
  - ✕ RAILROAD SPIKE FOUND
  - ⊗ MAG SPIKE SET
  - ⊙ CONC. MONUMENT FOUND
  - STEEL POST FOUND
  - IRON PIN FOUND IN MONUMENT BOX

**REFERENCES**  
H-262, 263  
L-363  
G-185, 186, 189  
GER 3-2

**BASIS OF BEARINGS:**  
BEARINGS ARE BASED ON SURVEY L-363

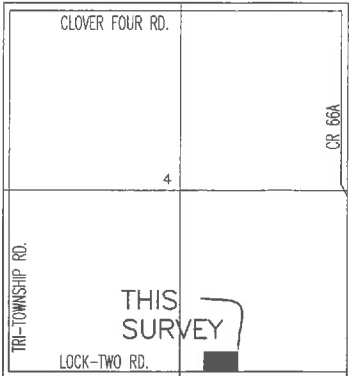

Auglaize Co. Tax Map  
Survey Book S-286



SURVEY OF 10.000 AC. FOR  
DORIS BLANKE. DECEMBER 13, 2015.

*Britt R. Havenar*  
BRITT R. HAVENAR, P.E., P.S.  
OHIO REGISTERED PROFESSIONAL SURVEYOR #8266

HAVENAR ENGINEERING & SURVEYING, INC.  
AMY L. HAVENAR, P.E.  
BRITT R. HAVENAR, P.E., P.S.  
10860 SIDNEY-FREYBURG ROAD  
SIDNEY, OHIO 45365  
(937) 492-7408  
EMAIL: abhavenar@embarqmail.com

**Legal Description for 10.000 Acres**

Situate in the Southeast Quarter of Section Four (4), Town Seven (7) South, Range Four (4) East, Township of German, County of Auglaize, State of Ohio, and being part of a tract (Parcel No. C0900400500) as conveyed to Richard & Doris E. Blanke in Official Record 269, Page 455 & 458 of the Recorder's Office of Auglaize County, Ohio as shown by a survey by Britt R. Havenar, Ohio P.S. No. 8266, and filed in Auglaize County Engineer's Record of Surveys Book S, Page 286 and being more particularly described as follows:

Commencing at an iron pin found in a monument box at the Southwest corner of the Southeast quarter of Section Four (4), Town Seven (7) South, Range Four (4) East, said pin being on the centerline of right-of-way of Lock-Two Road (50' R/W), also being on the south line of said section, thence North 89 degrees 27 minutes 30 seconds East, along the south line of said section, also being the centerline of right-of-way of Lock-Two Road, a distance of 327.00 to a Mag spike set, said spike being the True Point of Beginning of the tract of land herein described;

Thence North 00 degrees 32 minutes 30 seconds West, a distance of 515.81 feet to a capped iron pin set, passing through a capped iron pin set at a distance of 25.00 feet which marks the north right-of-way line of Lock-Two Road;

Thence North 89 degrees 27 minutes 30 seconds East, a distance of 844.50 feet to a capped iron pin set;

Thence South 00 degrees 32 minutes 30 seconds East, a distance of 515.81 feet to a Mag spike set, passing through a capped iron pin set at a distance of 490.81 feet which marks the north right-of-way line of Lock-Two Road, said spike being on the centerline of right-of-way of Lock-Two Road, also being the south section line of Section Four (4);

Thence South 89 degrees 27 minutes 30 seconds West, along said centerline of right-of-way and south section line, a distance of 844.50 feet to a Mag spike set, said spike being the True Point of Beginning of the above described tract, containing 10.000 acres more or less, of which 0.485 acres are in the existing right-of-way, subject to all easements of record.

Basis of bearings based on Auglaize County Engineer's Record of Land Surveys Survey Book L, Page 363.

Description prepared by:  
Britt R. Havenar, P.E., P.S., Ohio P.S. No. 8266

