

PART SW 1/4 SW 1/4 SEC 24 MOULTON TOWNSHIP

Beginning at an Iron Pin at the intersection of Center Line of the Glynwood Road and the Section Line between Sections 24 & 25 T5S, R5E. Auglaize County, Ohio. Thence along said Sec Line in an Easterly direction & distance of 365.0' to a Stake on the waters edge of the Auglaize River, Thence in a North Easterly direction with an interior angle of 134°20' and along the waters edge, a distance of 87.5' to a Stake. Thence in a Northerly direction with a interior angle of 141°00' a distance 138' to a Stake. Thence in a North Westerly direction with an interior angle of 112°20' a distance of 148.5' to an Iron pin in the centerline of the Glynwood Road. Thence along said CL with an interior angle of 110°50' a distance of 405.6' to an Iron pin the place of beginning and making an interior angle of 41°30' with this line.

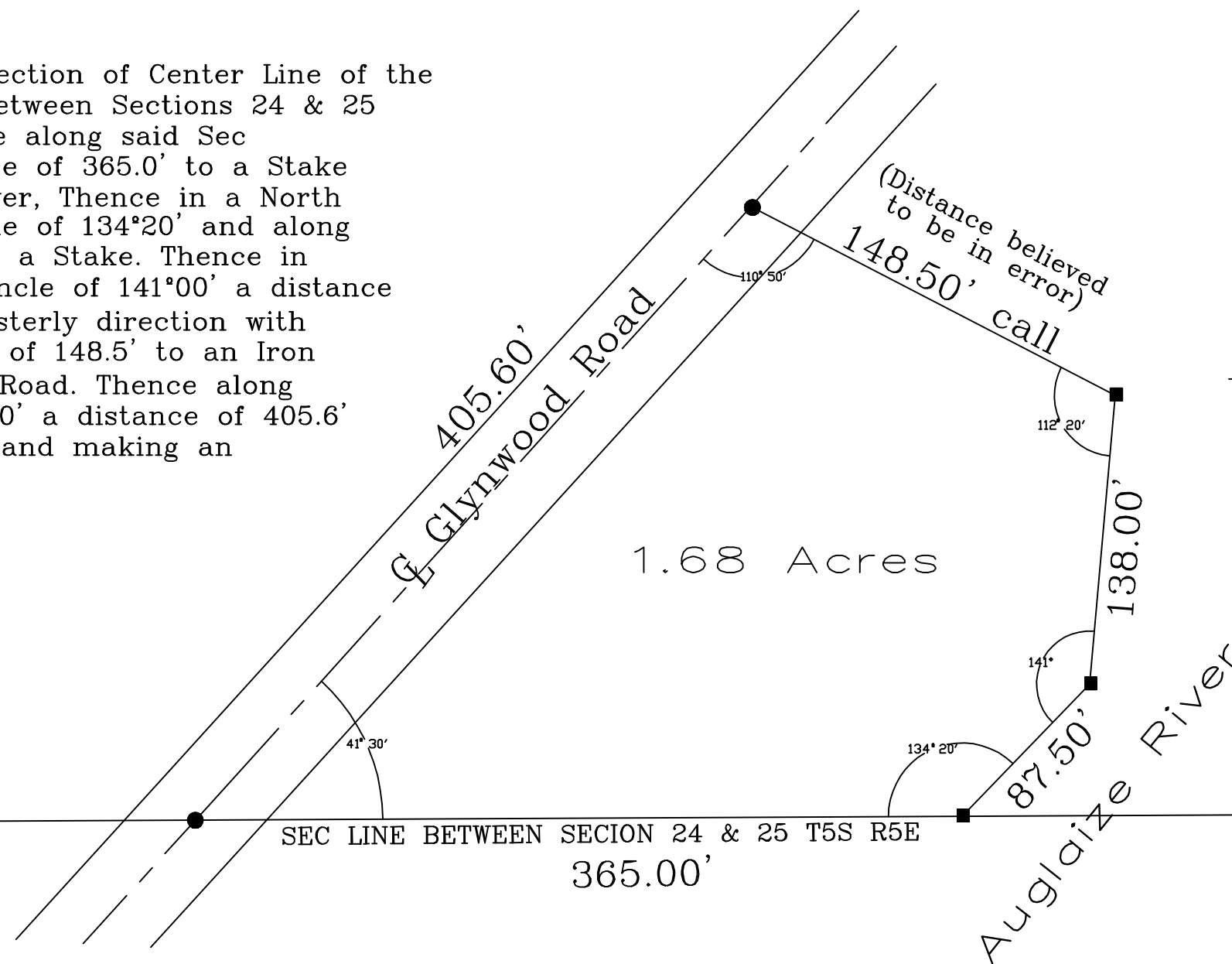

LEGEND

- Iron Pin
- Stake

****This is a redrawing of a water damaged survey brought into our office March 2016. We beleive the survey is dated in the 1940's. The northern most line distance seems to be in error. No other similar survey is in our records. Photo copy attached to S-335.**

Katie Ruck, Auglaize County Tax Map Office