

LEGEND

- = COR. STONE IN MON. BOX FOUND.
- = IRON BAR IN MON. BOX FOUND.
- = MAG NAIL FOUND.
- = 5/8 INCH IRON BAR FOUND.
- = 5/8 INCH IRON BAR SET.

** REFER TO SURVEY BY T. HUBBELL , 6-6-2000.

LOCATION SKETCH

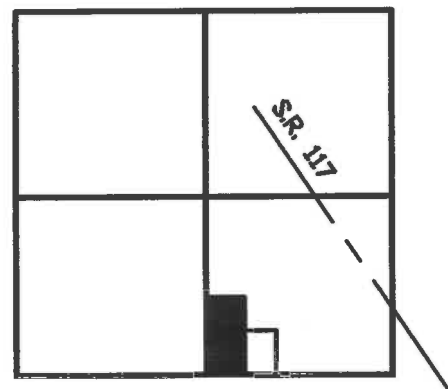

SECTION 11

SURVEYED BY

James W. Geeslin
JAMES W. GEESLIN
P.S. No. 7764

OLD POST IN
FENCELINE
FOUND

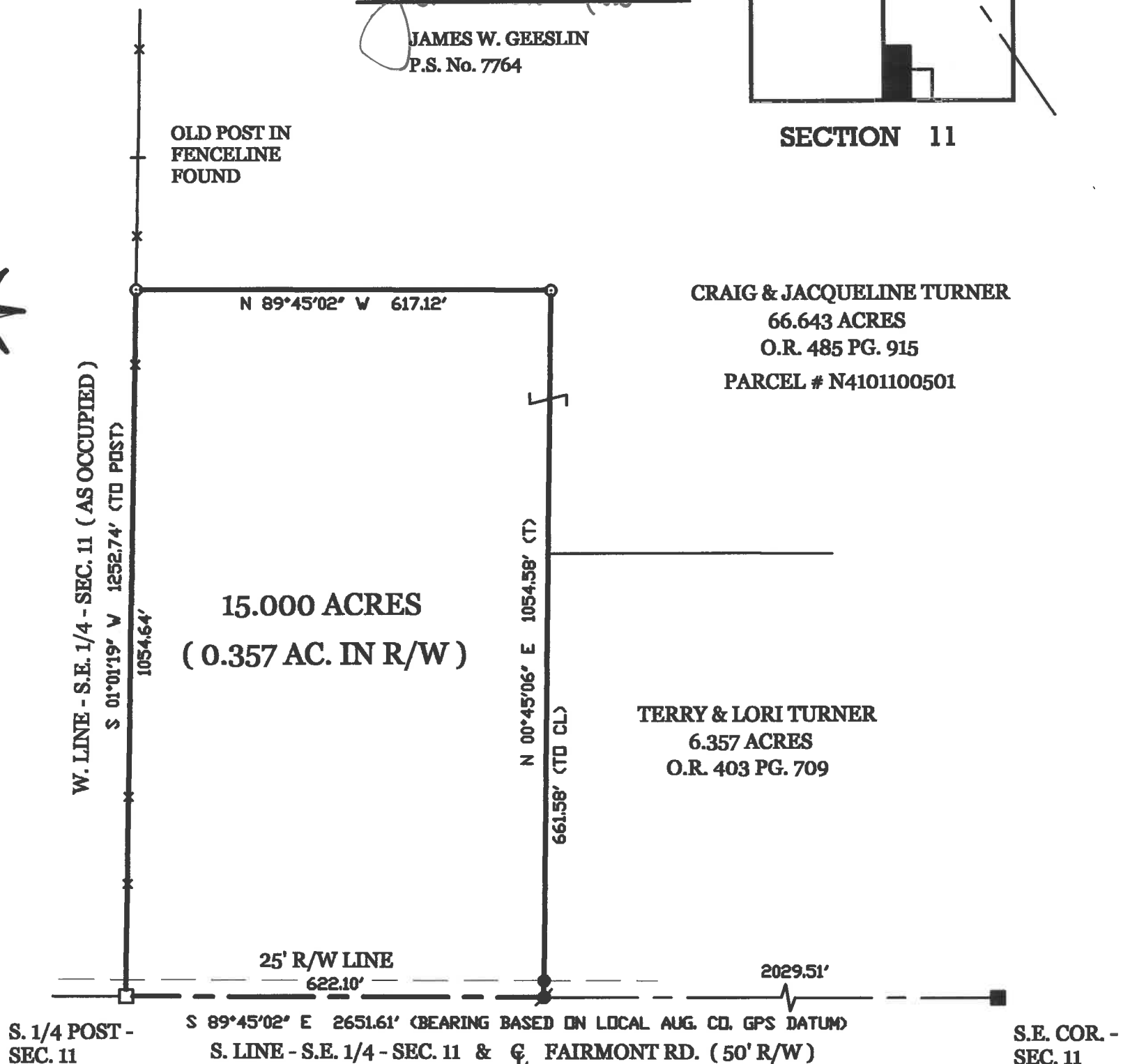

TURNER SURVEY

PART OF THE S.E. 1/4 - SEC. 11 , TOWN 5 SOUTH , RANGE 8 EAST , (WAYNE TOWNSHIP) ,
AUGLAIZE COUNTY , OHIO .

APRIL 27 , 2016

SCALE 1" = 200'



**GEESLIN
LAND SURVEYING**

525 S. SECOND ST.
COLDWATER, OHIO 45828
PHONE (419) 678-7232

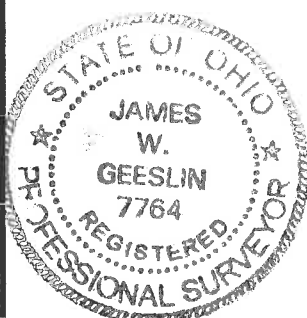

PERMANENT PARCEL No. _____			
Part of: _____ Sec. _____ T _____ R _____ Township _____			
Grantor: _____		Area Retained: _____ Acres	
Grantee: _____		Area Transferred: _____ Acres	
Deed References: _____			
APPROVALS:	Board of Health	Township Zoning Officer	County Engineer
AGENCY:			
DATE:			

S-385

April 27, 2016

TURNER SURVEY DESCRIPTION (15.000 ACRE PARCEL)

Being a parcel of land situated in Wayne Township, Auglaize County, Ohio, and being a part of Parcel # N4101100501 in the southeast quarter of Section 11, Township 5 South, Range 8 East. Being more particularly described as follows :

Beginning at an iron bar in a monument box found at the South Quarter Post of said Section 11 -

Thence, South 89°45'02" East, along the south line of the southeast quarter of said Section 11 and the centerline of Fairmont Road, a distance of 622.10 feet to a Mag nail found at the southwest corner of a 6.357 acre parcel of land conveyed to Terry and Lori Turner by deed recorded at Official Record 403, page 709 -

Thence, North 00°45'06" East, along the west line of said 6.357 acre parcel and the extension thereof, a distance of 1054.58 feet to a 5/8 inch iron bar set -

Thence, North 89°45'02" West, a distance of 617.12 feet to a 5/8 inch iron bar set -

Thence, South 01°01'19" West, along the west line of the southeast quarter of said Section 11, a distance of 1054.64 feet to the place of beginning.

Containing 15.000 acres of land more or less.

Subject to all easements and right-of-way of record.

Reference is made to a survey of this area by James W. Geeslin, Professional Surveyor 7764, dated April 27, 2016. On file in the County Engineer's Office.

Surveyed by

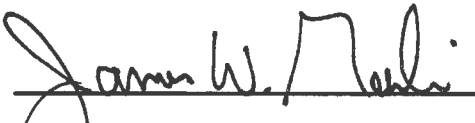
James W. Geeslin
P.S. 7764

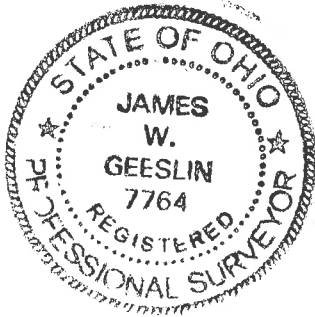

**GEESLIN
LAND SURVEYING**

525 S. SECOND ST.
COLDWATER , OHIO 45828
PHONE: (419) 678-7232

PERMANENT
PARCEL No. _____

Part of _____ Sec. _____ T. _____ R. _____ Township _____

Grantor: _____ Area Retained: _____ Acres
Grantee: _____ Area Retained: _____ Acres

Deed References: _____

APPROVALS:
AGENCY:

Board of Health

Date

Township Zoning Officer Date

County Engineer Date

S-386