

VICINITY MAP ~ SECTION 14

# LEGEND

- △ RR spike (found)
  - ⦿ mag-nail (set)
  - ⊙ 5/8" re-rod w/cap (set)
- Basis of bearings is per Auglaize County GIS depicting the West line of the East Half of the SE 1/4 of Section 14 as N 00° 51' 31" E.

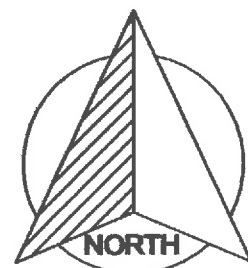

BURR OAK ROAD

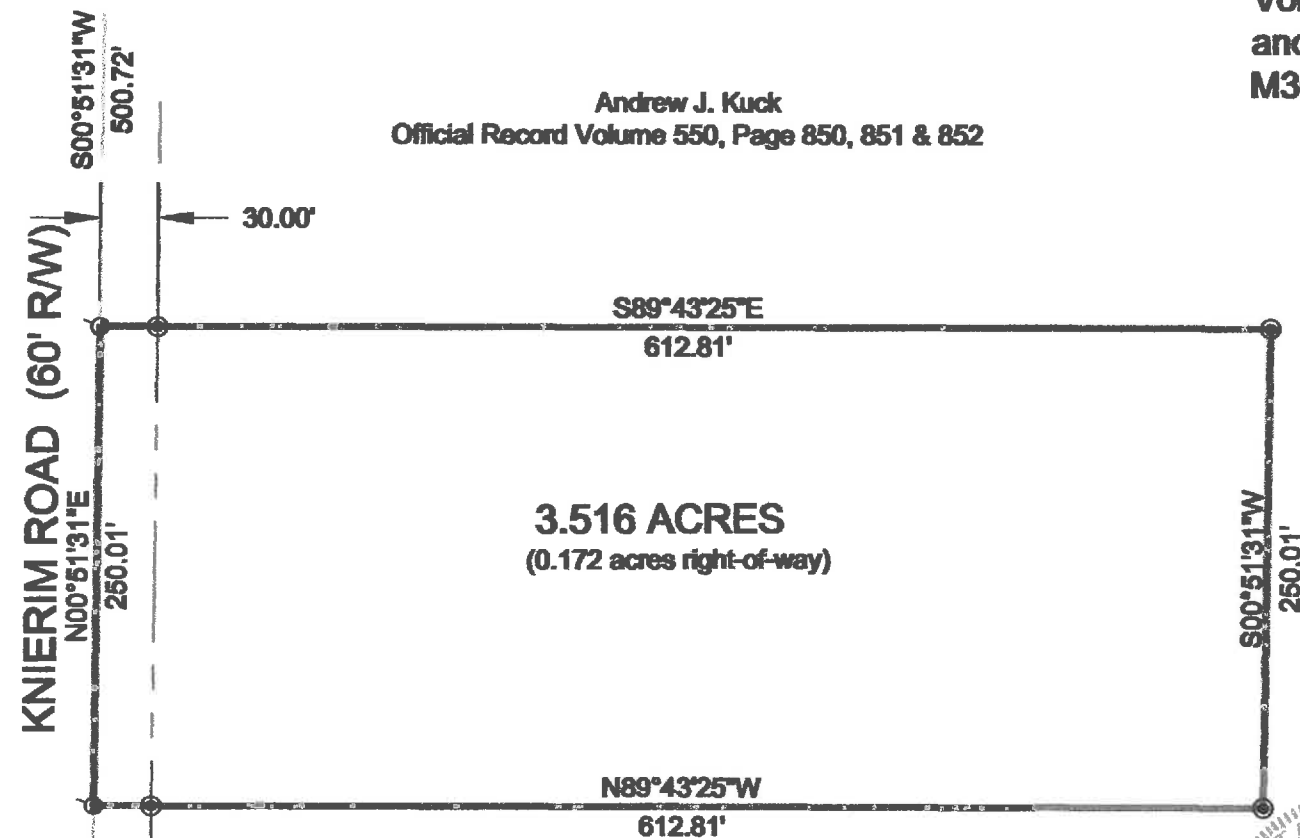

## ANDREW KUCK SURVEY

Part of the SE 1/4 of Section 14,  
Town-6-South, Range-5-East,  
Washington Township, Auglaize  
County, Ohio as evidenced by OR  
Volume 550, Page 850, 851 & 852  
and part of Parcel No.  
M3601400300.

I hereby certify that this plat is representative of a  
field survey performed under my direct supervision.

*James M. Kent*  
James M. Kent, Professional Surveyor No. 6792

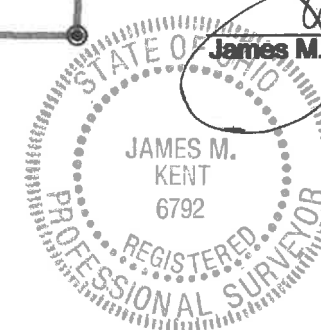

## GRAPHIC SCALE



( IN FEET )  
1 inch = 100 ft.

**kent surveying, inc.**  
acad - Kuck, Andrew  
drawing #5584  
May 4, 2016

5-398

Andrew Kuck Survey

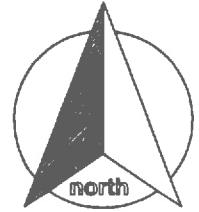

### SURVEYOR'S DESCRIPTION

scale:

Being a part of the East Half of the southeast quarter of Section 14, Town-6-South, Range-5-East, Washington Township, Auglaize County, Ohio as evidenced by Official Record Volume 550, Page 850, 851 & 852 and a part of Parcel No. M3601400300 and being more particularly described as follows:

Commencing for reference at a railroad spike (found) at the northwest corner of the east half of the southeast quarter of Section 14 and the centerline intersection of Burr Oak Road and Knierim Road; thence, along the west line of the east half of the southeast quarter of Section 14 and the centerline of Knierim Road S 00° 51' 31" W for a distance of 500.72 feet to a mag-nail (set) and being the **POINT OF BEGINNING** for the tract herein described herein;

thence, S 89° 43' 25" E (passing through a 5/8" re-rod w/cap set on the east right-of-way line of Knierim Road at a distance of 30.00 feet) for a total distance of 612.81 feet to a 5/8" re-rod w/cap (set);

thence, S 00° 51' 31" W for a distance of 250.01 feet to a 5/8" re-rod w/cap (set);

thence, N 89° 43' 25" W (passing through a 5/8" re-rod w/cap set on the east right-of-way line of Knierim Road at a distance of 582.81 feet) for a total distance of 612.81 feet to a mag-nail (set) on the west line of the east half of the southeast quarter of Section 14 and the centerline of Knierim Road;

thence, N 00° 51' 31" E along the aforesaid west line and centerline for a distance of 250.01 feet to the **POINT OF BEGINNING** containing therein **3.516** acres, of which 0.172 acres is road right-of-way. Subject to all easements and right-of-way of record at the time of the recording of this instrument. Basis of bearings is per Auglaize County GIS depicting the west line of the east half of the southeast quarter of Section 14 as bearing N 00° 51' 31" E. Prepared by James M. Kent, Professional Surveyor No. 6792 with reference herein made to a plat of survey; Kent Surveying, Inc. drawing #5584 dated May 4, 2016.

*Added bearing to Point of Beginning ~ 05/07/2016*

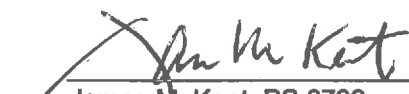
  
James M. Kent, PS 6792



CLIENT A. KUCK DATE 5/07/16  
COUNTY AUGLAIZE TOWNSHIP WASHINGTON  
SECTION 14 T-6-S; R-5-E DRAWN BY JMK  
SHEET 1 OF 1 DWG. # 5584

 **kent surveying, inc.**  
P.O. Box 96 - 1750 Bellefontaine Street  
Wapakoneta, OH 45895  
419-738-5677 fax 419-738-7894

S-399