

Survey of Parcel #B07-822-067-01 and being a part of Lot #67 of Grandview Estates No. 1 (P.B. C, Pg. 2) Section 29 & Section 30, Town 5 South, Range 6 East, Duchouquet Township, Auglaize County, Ohio.  
(Prior Deeds Referenced in O.R. 659, Pg. 1778)

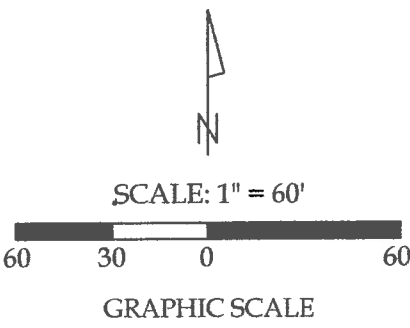

Legend

- A = Existing Monument Box at the intersection of State Route 198 (Defiance Street) and Hoopengartner Street
- B = Chiseled 'X' in Concrete Sidewalk
- C = Existing Railroad Spike
- D = Existing #5 Rebar
- E = Existing Mag Nail
- F = Set #5 Rebar
- G = Set Railroad Spike

- ① Part of Lot #67 City of Wapakoneta O.R. 174, Pg. 1000
- ② Part of Lot #67 Micheal T. & Kathy J. Haehn O.R. 624, Pg. 1280



This plat and the accompanying legal descriptions represent an actual boundary survey completed under my direct supervision on June 16, 2016.

*[Signature]*  
Kyle J. Binkley, P.S. #8587

**Binkley**  
LAND SURVEYING, LLC  
121 W. Auglaize Street  
Wapakoneta, Ohio 45895  
(419) 236-3768

CLIENT: Josh Schoolcraft			
SURVEYED BY: K.J.B.	DATE: 06-16-2016	DRAWN BY: K.J.B.	CHECKED BY: K.J.B.
SCALE: 1" = 60'		PAGE 1	OF 1 PAGES

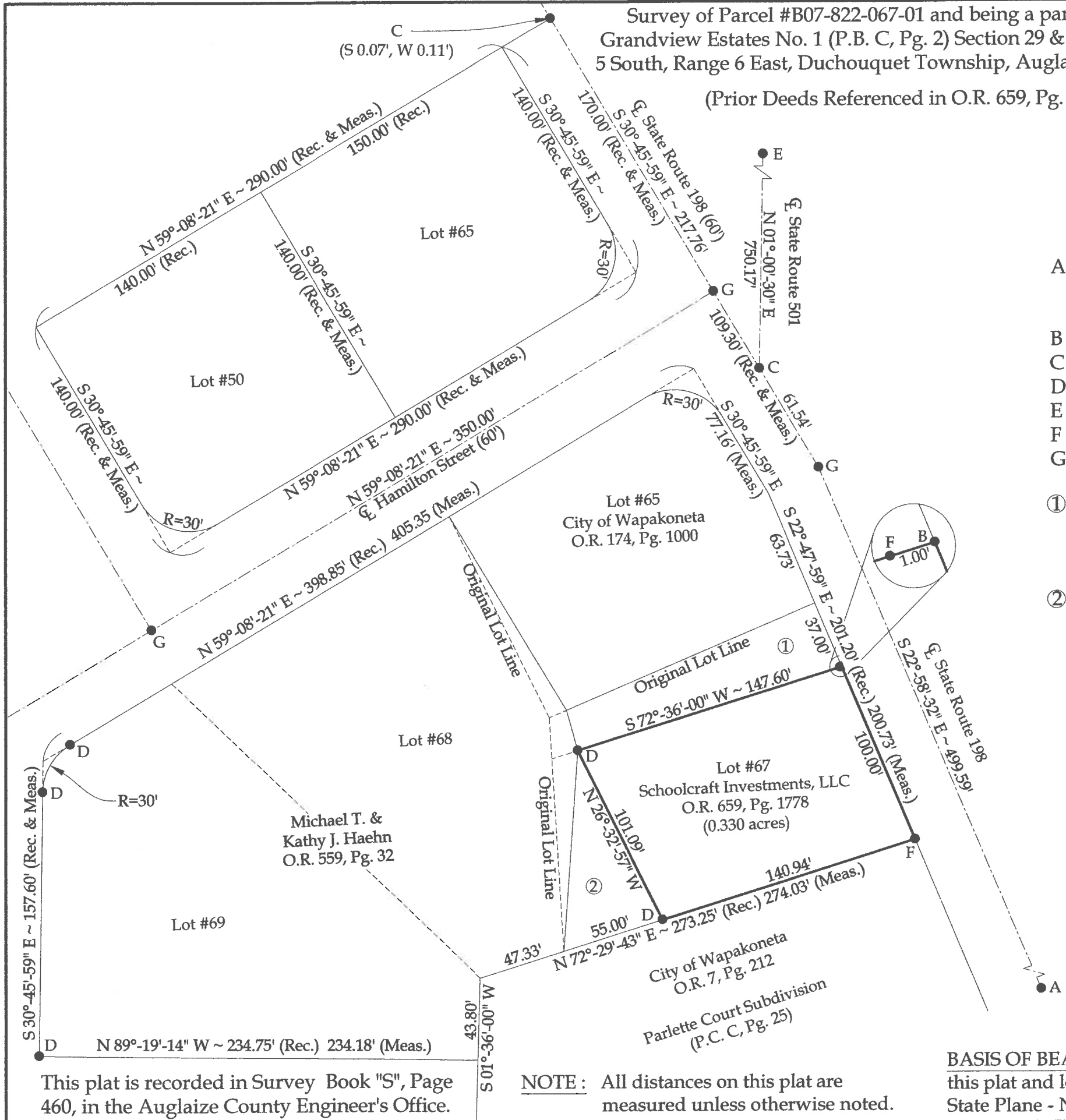

This plat is recorded in Survey Book "S", Page 460, in the Auglaize County Engineer's Office.

**BASIS OF BEARINGS:** The system of bearings for this plat and legal description is based on the Ohio State Plane - North Coordinate System NAD83 (2011).