

Survey of Parcel #B07-036-031-00 and being Lot #1265 of Hoskin's, Elliott's, Williamson's and Shepline's Addition (P.B. 2, Pg. 51) in Section 32, Town 5 South, Range 6 East of the City of Wapakoneta, Auglaize County, Ohio.
(Prior Deed Referenced in D.V. 252, Pg. 861)

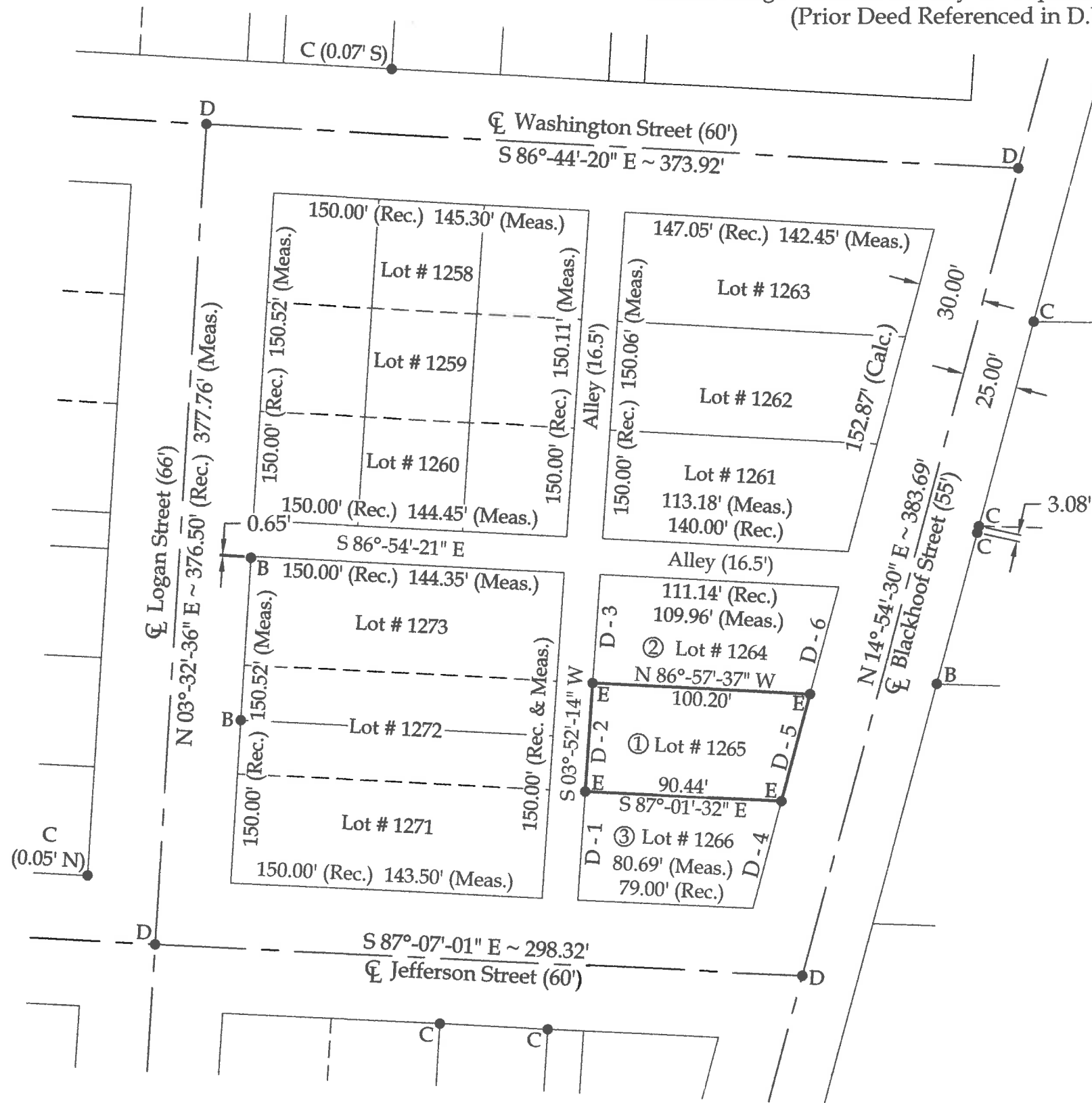

Legend

- A = Existing 1-1/2" Iron Pipe
- B = Existing 1" Iron Pipe
- C = Existing #5 Rebar
- D = Set Railroad Spike
- E = Set #5 Rebar

Distance Table

- D - 1 = 50.00' (Rec.) 49.98' (Meas.)
- D - 2 = 50.00' (Rec.) 49.98' (Meas.)
- D - 3 = 50.00' (Rec.) 49.98' (Meas.)
- D - 4 = 50.95' (Calc.)
- D - 5 = 50.96' (Calc.)
- D - 6 = 50.96' (Calc.)

- ① Jeffrey L. Murray
D.V. 252, Pg. 861
(0.109 acres)
- ② Paul A. Walter
O.R. 160, Pg. 374
- ③ Joshua S. & Suzanne Garrity
O.R. 573, Pg. 1721

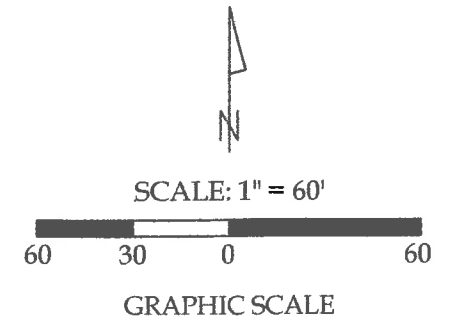

This plat and the accompanying legal descriptions represent an actual boundary survey completed under my direct supervision on June 15, 2016.

Kyle J. Binkley
Kyle J. Binkley, P.S. #8587

<p>121 W. Auglaize Street Wapakoneta, Ohio 45895 (419) 236-3768</p>			
CLIENT: Jeffrey L. Murray			
SURVEYED BY: B.L.S./T.E.W.	DATE: 07-15-2016	DRAWN BY: K.J.B.	CHECKED BY: K.J.B.
SCALE: 1" = 60'		PAGE 1	PAGES 1

Surveyor's Note: The centerline of the Blackhoof Street was established utilizing existing monumentation and Survey #M-489 of the Auglaize County Tax Map Office.

BASIS OF BEARINGS: The system of bearings for this plat and legal description is based on the Ohio State Plane - North Coordinate System NAD83 (2011).

This plat is recorded in Survey Book "S", Page 475, in the Auglaize County Engineer's Office.