

# D. A Consulting, LLC Survey

Lot 6 and part of Lot 5 of the subdivision  
of Outlot 30 to the City of Wapakoneta,  
Auglaize County, Ohio.

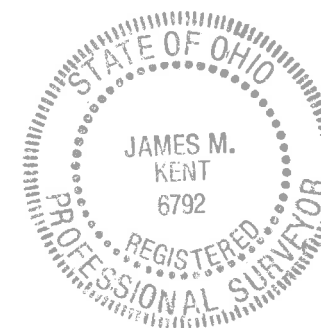
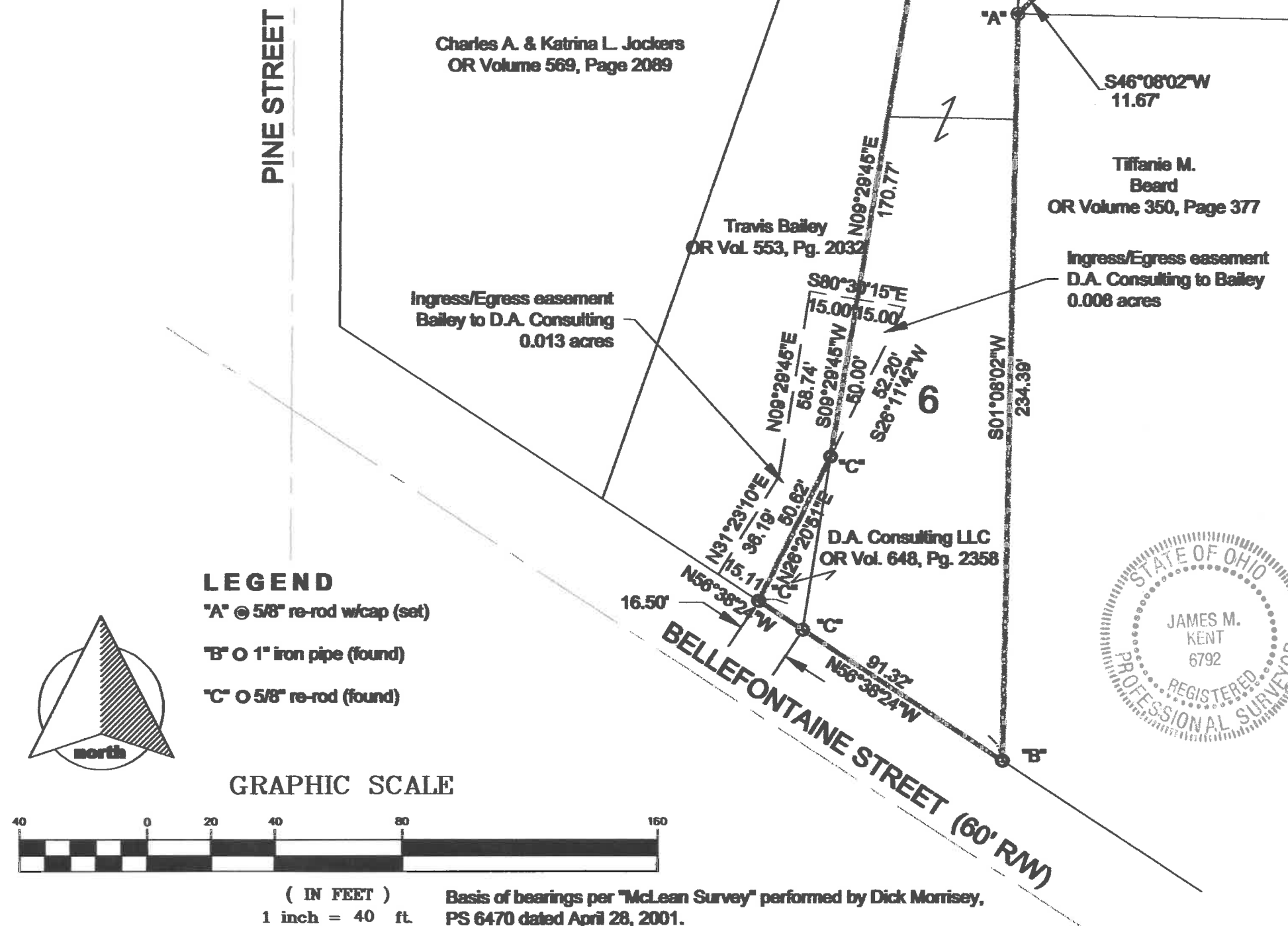

This survey is an accurate representation  
of a field survey, conducted under my direct  
supervision.

*James M. Kent*  
JAMES M. KENT, PS 6792 OH

**kent surveying, inc.**

acad-Arnett 2 & 3  
Dwg #5523-A  
May 25, 2016  
Corrected July 18, 2016



**SURVEYOR'S DESCRIPTION**

scale:

Being a part of Lot 5 of Outlot 30 to the City of Wapakoneta, Auglaize County, Ohio and more particularly described as follows:

Commencing for reference at a 1" iron pipe (found) at the southeast corner of Lot 6; thence, N 56° 38' 24" W along the south line of Lot 6 and the north right-of-way line of Bellefontaine Street for a distance of 91.32 feet to a 5/8" re-rod w/cap (found) and the **POINT OF BEGINNING** for the easement herein described;

Thence, continuing N 56° 38' 24" W along the aforesaid right-of-way line for a distance of 15.11 feet to a point;

Thence, N 31° 23' 10" E for a distance of 36.19 feet to a point;

Thence, N 09° 29' 45" E for a distance of 58.74 feet to a point;

Thence, S 80° 30' 15" E for a distance of 15.00 feet to a point;

Thence, S 09° 29' 45" W for a distance of 50.00 feet to a 5/8" re-rod w/cap (found);

Thence, S 26° 20' 51" W for a distance of 50.62 feet to the **POINT OF BEGINNING** containing therein 0.013 acres.

  
James M. Kent, PS 6792

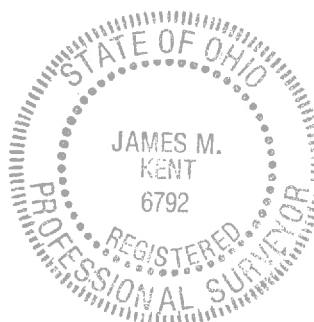

CLIENT ARNETT DATE 7-22-16  
COUNTY AUGLAIZE TOWNSHIP \_\_\_\_\_  
SECTION \_\_\_\_\_ T-\_\_\_\_-S; R-\_\_\_\_-E DRAWN BY \_\_\_\_\_  
SHEET 1 OF 2 DWG. # \_\_\_\_\_

 **kent surveying, inc.**  
P.O. Box 96 - 1750 Bellefontaine Street  
Wapakoneta, OH 45895  
419-738-5677 fax 419-738-7894

D.A. Consulting to Bailey  
Ingress/Egress easement



### SURVEYOR'S DESCRIPTION

scale:

Being a part of Lot 6 of Outlot 30 to the City of Wapakoneta, Auglaize County, Ohio and more particularly described as follows:

Commencing for reference at a 1" iron pipe (found) at the southeast corner of Lot 6; thence, N 56° 38' 24" W along the south line of Lot 6 and the north right-of-way line of Bellefontaine Street for a distance of 91.32 feet to a 5/8" re-rod w/cap (found); thence, N 26° 20' 51" E for a distance of 50.62 feet to a 5/8" re-rod w/cap (found) and the **POINT OF BEGINNING** for the easement herein described;

Thence, N 09° 29' 45" E for a distance of 50.00 feet to a point;

Thence, S 80° 30' 15" E for a distance of 15.00 feet to a point;

Thence, S 26° 11' 42" W for a distance of 52.20 feet to the **POINT OF BEGINNING** containing therein 0.008 acres.



  
James M. Kent, PS 6792

CLIENT ARDETT DATE 7.22  
COUNTY AUGLAIZE TOWNSHIP \_\_\_\_\_  
SECTION \_\_\_\_\_ T-\_\_\_\_-S; R-\_\_\_\_-E DRAWN BY \_\_\_\_\_  
SHEET 2 OF 2 DWG. # \_\_\_\_\_

 **kent surveying, inc.**  
P.O. Box 96 - 1750 Bellefontaine Street  
Wapakoneta, OH 45895  
419-738-5677 fax 419-738-7894