

Survey of Parcel #K31-039-292-00 and being Lot #299 of Villa Nova On The Lake Subdivision (P.B. A, Pg. 15) and being located in the S 1/2 of Section 5, Town 6 South, Range 4 East, St. Marys Township, Auglaize County, Ohio.

(Deed Referenced in O.R. 666, Pg. 1399)

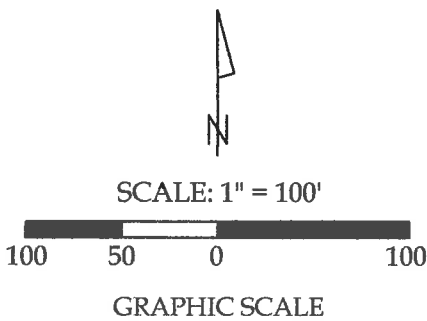

Legend

- A = Existing #6 Rebar
- B = Existing #5 Rebar
- C = Existing Pinch Pipe
- D = Existing 1/2" Iron Pin
- E = Existing 1" Iron Pipe
- F = Existing 1/2" Iron Pipe
- G = Set #5 Rebar
- H = Set Railroad Spike

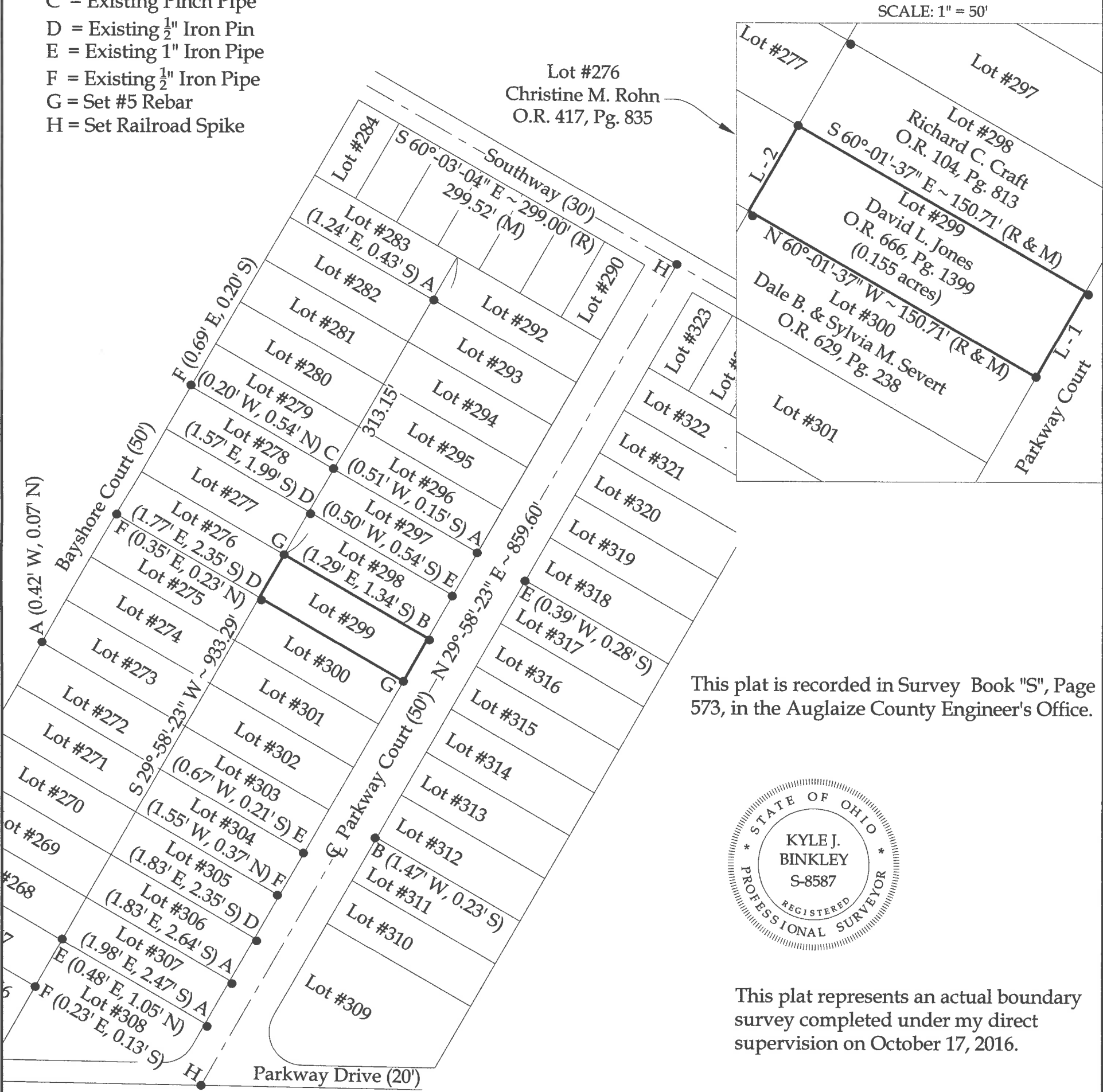

This plat is recorded in Survey Book "S", Page 573, in the Auglaize County Engineer's Office.



This plat represents an actual boundary survey completed under my direct supervision on October 17, 2016.

Kyle J. Binkley, P.S. #8587

Line Data

- L1 = S 29°-58'-23" W ~ 45.00' (R) 44.91' (M)
- L2 = N 29°-58'-23" E ~ 45.00' (R) 44.91' (M)

NOTE: All distances on this plat are measured unless otherwise noted.

BASIS OF BEARINGS: The system of bearings for this plat and legal description is based on the Ohio State Plane - North Coordinate System NAD83 (2011).

121 W. Auglaize Street
Wapakoneta, Ohio 45895
(419) 236-3768

CLIENT: David & Tina Jones			
SURVEYED BY: T.E.W./B.L.S.	DATE: 10-17-2016	DRAWN BY: K.J.B.	CHECKED BY: K.J.B.
SCALE: 1" = 100'	PAGE 1	OF 1	PAGES 1