

Line Data

L - 1 = S 02°-16'-18" E ~ 33.62' (R & M)

L - 2 = S 06°-56'-47" W ~ 154.27' (R & M)

L - 3 = S 89°-53'-57" E ~ 37.50' (R & M)

Adjoiner's Information

- ① Richard Naylor
OR 658, Pg. 76
- ② Edward & Penny Welch
OR 438, Pg. 1825
- ③ Tract 7 & Pt. of Tract 6-B
John Q. & Jodie V. Zofkie
OR 658, Pg. 1953
- ④ Tract 5, Tract 6-A, & Pt. of Tract 6-B
Tonya K. & Gregory C. Bukowski
OR 577, Pg. 2389
- ⑤ Tract 4
John & Shelley Bowersock
OR 207, Pg. 838
- ⑥ Tract 3
Glen Camper & Lisa Richards
OR 215, Pg. 762
- ⑦ Tract 2
Thomas & D. Luanne Miller
OR 183, Pg. 399

Surveyor's Note: The centerline for Glynwood Road was re-established utilizing physical monumentation and surveys MOU-24-3 and Q-250 of Record in the Auglaize County Tax Map Office.

BASIS OF BEARINGS: The system of bearings for this plat and legal description is based on the Ohio State Plane - North Coordinate System NAD83 (2011).

Survey of Parcel #G22-025-001-05 & Parcel #G22-024-004-10 and being Tract #8 of the Riverbend Development Corporation and being located in the SW $\frac{1}{4}$ of Section 24 and the NW $\frac{1}{4}$ of Section 25, Town 5 South, Range 5 East, Moulton Township, Auglaize County, Ohio.
(Deed Referenced in O.R. 338, Pg. 746)

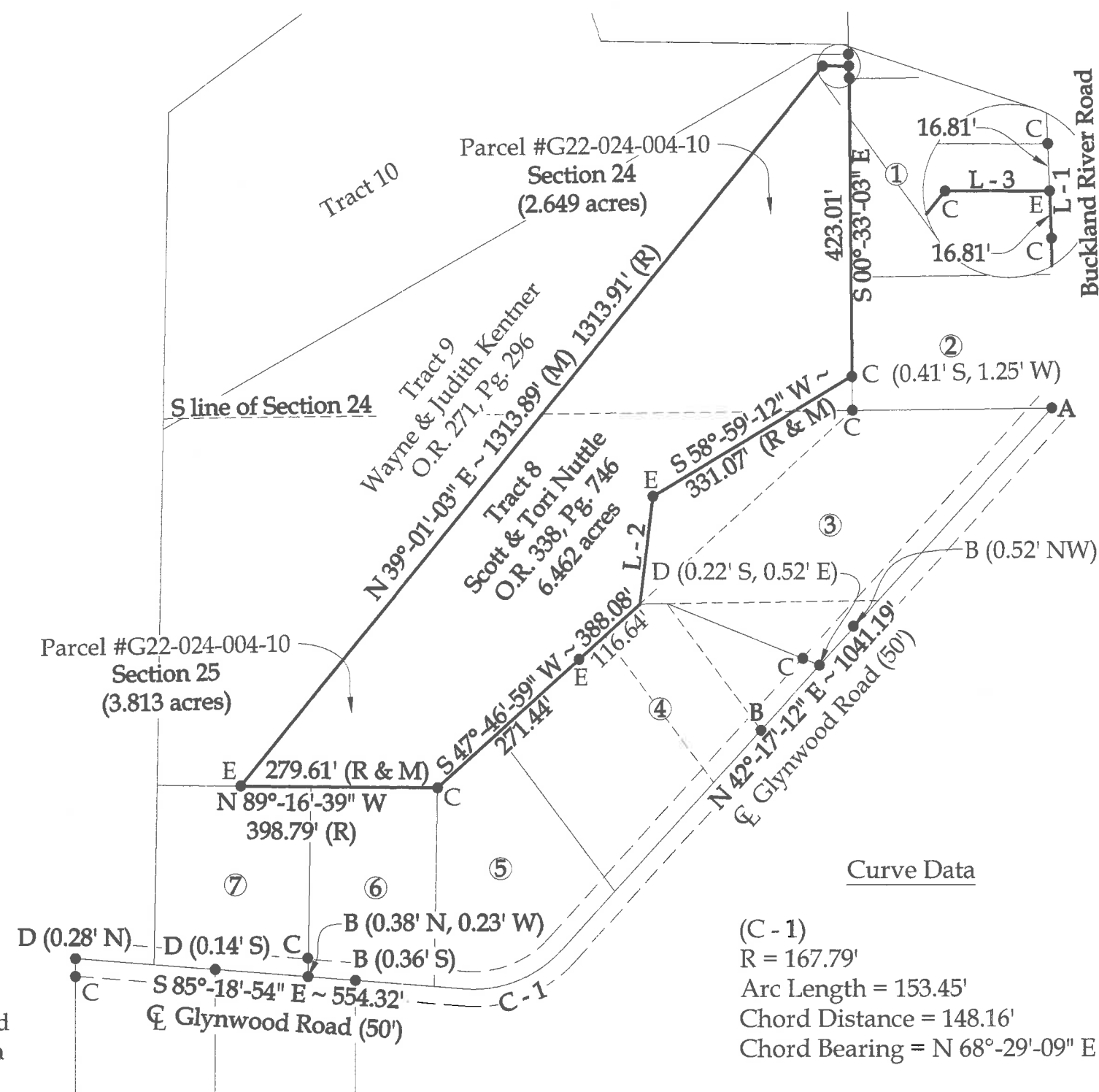

NOTE: All distances on this plat are measured unless otherwise noted.

This plat is recorded in Survey Book "S", Page 586, in the Auglaize County Engineer's Office.

SCALE: 1" = 200'

GRAPHIC SCALE

Legend

- A = Existing Monument Box at the intersection of the S line of Section 24 and the centerline of Glynwood Road
B = Existing Railroad Spike
C = Existing #5 Rebar
D = Existing Mag Nail
E = Set #5 Rebar



This plat represents an actual boundary survey completed under my direct supervision on November 8, 2016.

Kyle J. Binkley, P.S. #8587

 121 W. Auglaize Street Wapakoneta, Ohio 45895 (419) 236-3768			
CLIENT: Scott Nuttle			
SURVEYED BY: B.L.S./T.E.W.	DATE: 11-08-2016	DRAWN BY: K.J.B.	CHECKED BY: K.J.B.
SCALE: 1" = 200'		PAGE 1	OF 1