

PLAT OF A SURVEY  
IN THE NW ¼ OF SECTION 36  
T-4-S, R-6-E, DUCHOUQUET TWP.  
AUGLAIZE COUNTY, OHIO  
Part Parcel No. B0503600501

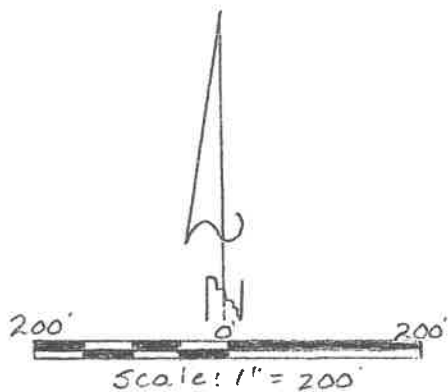
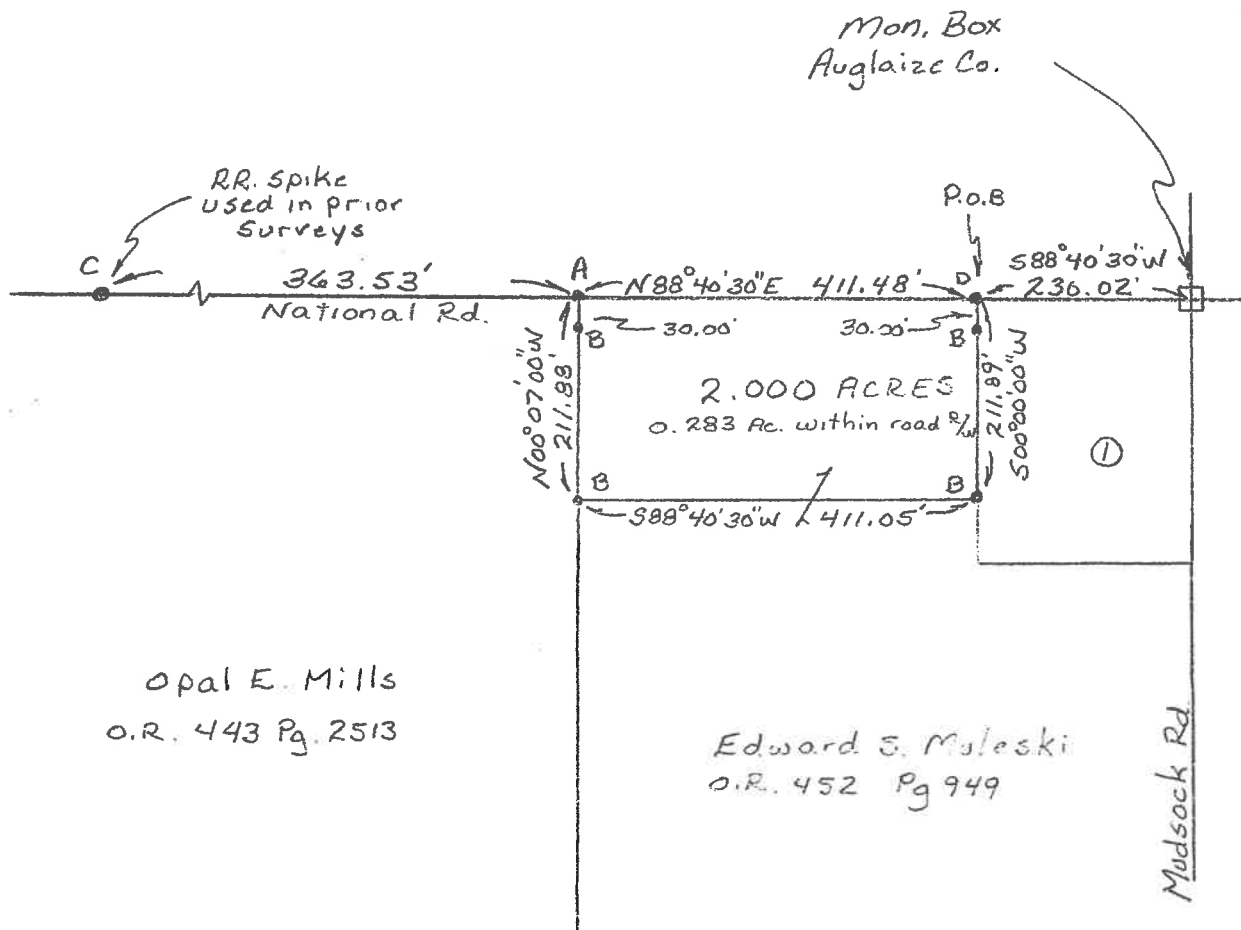

Deed Reference  
① Edward S. & Dorel J. Muleski  
O.R. 419 Pg 1141 1.146 Ac.

LEGEND  
A - Mag Nail Set  
B - 5/8" Re bar Set  
C - RR Spike Fd.  
D - PK Nail Fd.

This plat represents a field survey performed in April, 2017. All bearings refer to the centerline of National Road as being N 88° 40' 30" E



**YOAKAM  
SURVEYING**  
9425 Sugar Creek Rd.  
Harrod, Ohio 45850  
Leland D. Yoakam, P.S. 7676  
Phone (419) 230-5177

CLIENT: MULESKI  
COUNTY: AUGLAIZE  
TOWNSHIP: DUCHOUQUET  
SURVEYED BY: LDY  
SHEET: 1 OF 2  
SCALE: 1"=200' DATE: 4-19-17

*Leland D. Yoakam*  
LELAND D. YOAKAM, REG. SUR. #7676

**YOAKAM  
SURVEYING**

**9425 Sugar Creek Road  
Harrod, Ohio 45850  
Leland D. Yoakam, P.S. #7676  
Phone (419) 230-5177**

**CLIENT: MULESKI  
COUNTY: AUGLAIZE  
TOWNSHIP: DUCHOUQUET  
SECTION: 36  
SURVEYED BY: LDY  
SHEET: 2 of 2**

**TWP: 4 SOUTH  
RANGE: 6 EAST  
QUARTER: NW  
DATE : 4-19-17**

The following described parcel of land is situated in the northwest quarter of Section 36, Township 4 South, Range 6 East, Duchouquet Township, Auglaize County, Ohio being part of tax parcel B0503600501 and is more particularly described as follows:

Commencing at a monument box marking the intersection of the centerline of Mudsock Road with the centerline of National Road;

thence with the centerline of National Road, S 88° 40' 30" W, a distance of 230.02 feet to a PK nail (found) at the POINT OF BEGINNING for the parcel to be described;

thence S 00° 00' 00" W, a distance of 211.89 feet to a 5/8 inch re bar (set) passing at 30.00 feet a 5/8 inch re bar (set);

thence S 88° 40' 30" W, a distance of 411.05 feet to a 5/8 inch re bar (set);

thence N 00° 07' 00" W, a distance of 211.88 feet to a mag nail (set) in the centerline of National Road passing at 181.88 feet a 5/8 inch re bar (set);

thence with the centerline of National Road N 88° 40' 30" E, a distance of 411.48 feet to the POINT OF BEGINNING containing 2.000 acres, more or less, with 0.283 acres lying within the road right of way. This description is based on a field survey performed in April, 2017 and was prepared by Leland D. Yoakam L.S. No. 7676. All bearings refer to the centerline of National Road as being N 88° 40' 30" E

Deed Reference: O.R. 452 Page 949

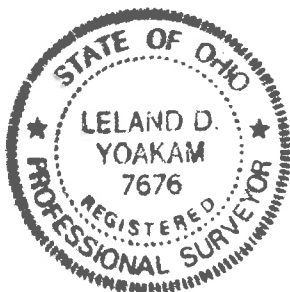

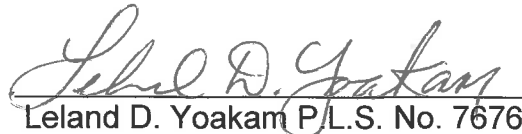
  
Leland D. Yoakam P.L.S. No. 7676