

Retracement survey of Parcel #M36-023-010-01 and being a part of the E 1/2 of the SE 1/4 of Section 23, Town 6 South, Range 5 East, Washington Township, Auglaize County, Ohio.
(Deed Referenced in O.R. 465, Pg. 1518)

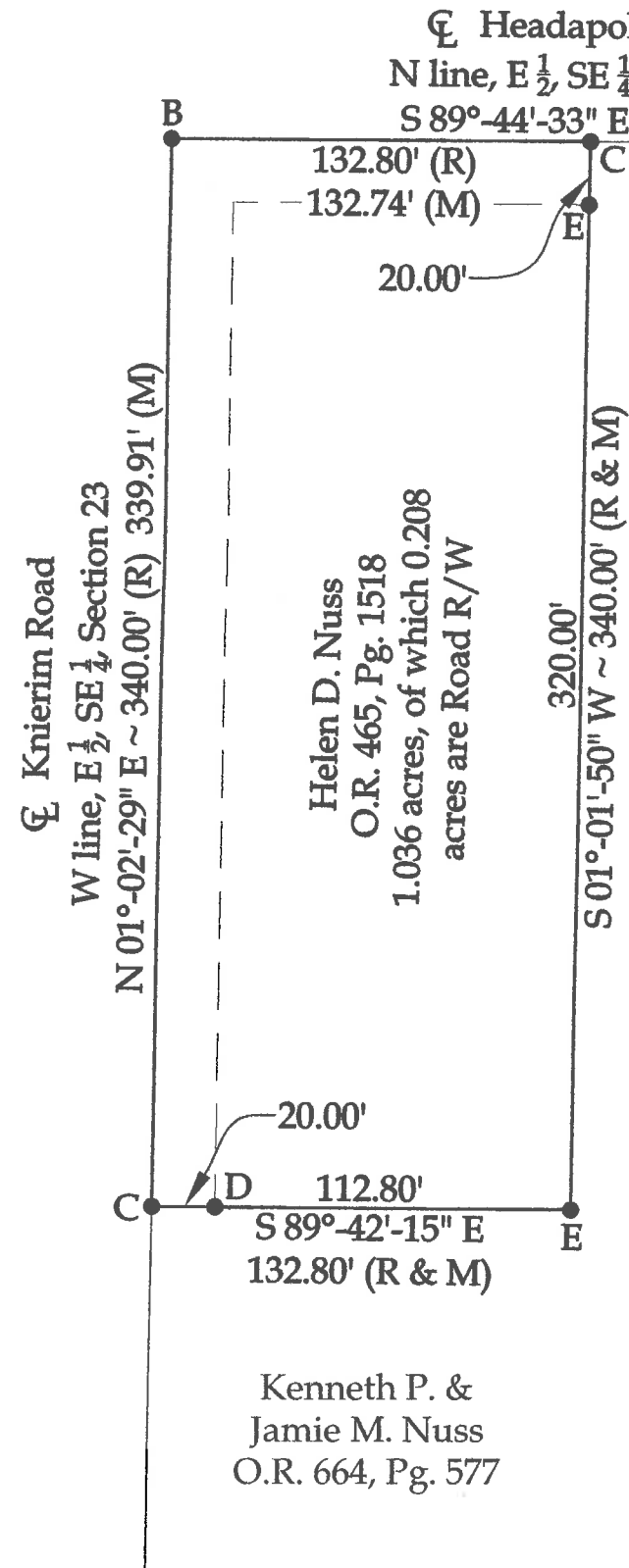

- Legend
- A = Existing Monument Box at the NE corner of the SE 1/4 of Section 23
 - B = Existing Monument Box at the NW corner of the E 1/2 of the SE 1/4 of Section 23
 - C = Existing Railroad Spike
 - D = Existing #5 Rebar
 - E = Set #5 Rebar

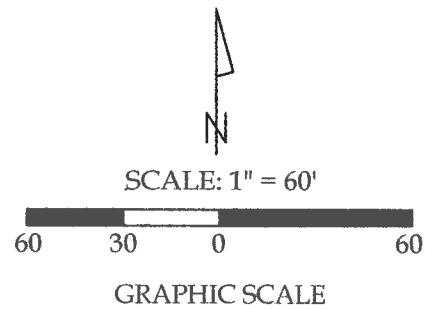

This plat represents an actual boundary survey completed under my direct supervision on February 20, 2017.

Kyle J. Binkley
Kyle J. Binkley, P.S. #8587

Note:
All distances shown are measured unless otherwise noted.

This plat is recorded in Survey Book "S", Page 734, in the Auglaize County Engineer's Office.

BASIS OF BEARINGS : The system of bearings for this plat and legal description is based on the Ohio State Plane - North Coordinate System NAD 83 (2011).

 121 W. Auglaize Street Wapakoneta, Ohio 45895 (419) 236-3768			
CLIENT: Helen Nuss			
SURVEYED BY: K.J.B./T.E.W.	DATE: 02-20-2017	DRAWN BY: K.J.B.	CHECKED BY: K.J.B.
SCALE: 1" = 60'		PAGE 1	OF 1