** REFERENCE TO A SURVEY OF LOT 518 BY C. STIMMEL , P.S. 4906 , 7/5/71 .

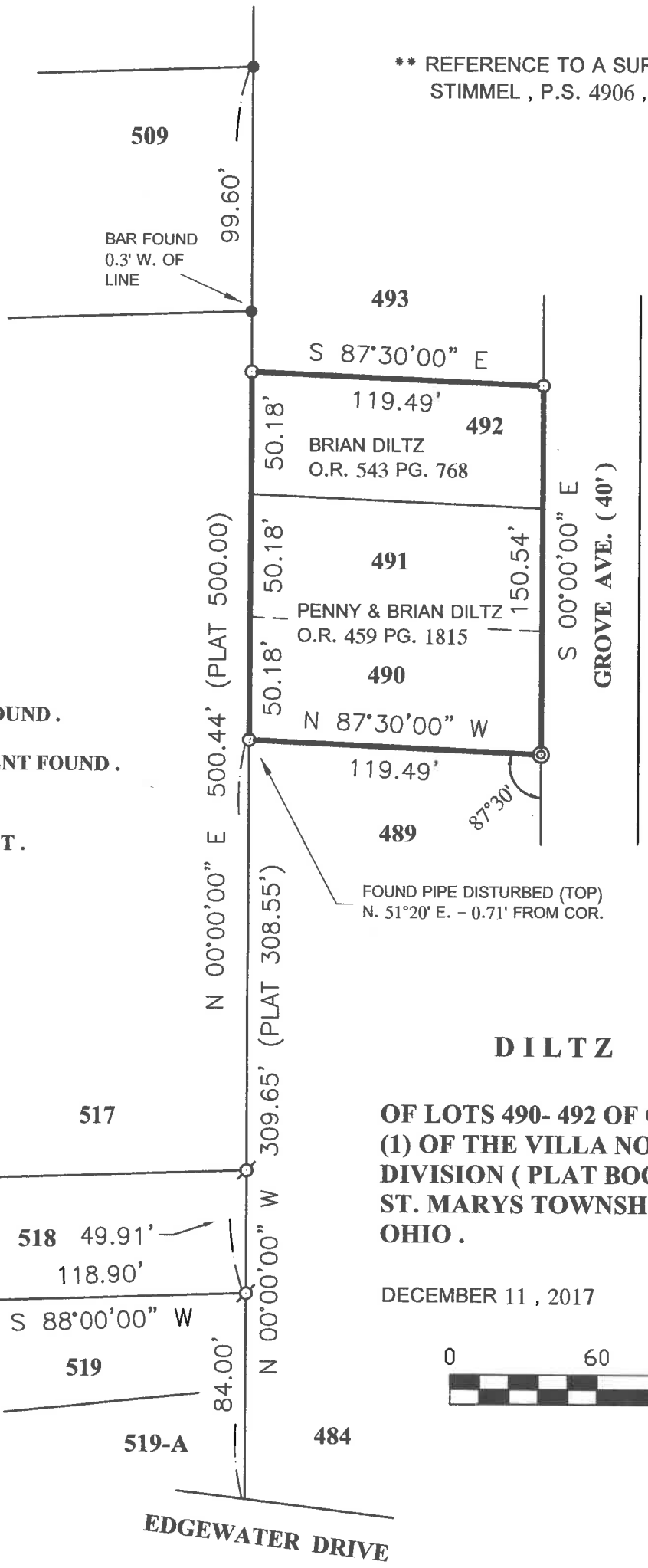

LEGEND

- ● = 5/8 INCH IRON BAR FOUND .
- ◎ = CONCRETE MONUMENT FOUND .
- ø = IRON PIPE FOUND .
- ○ = 5/8 INCH IRON BAR SET .

DILTZ SURVEY

OF LOTS 490- 492 OF OF PLAT NUMBER ONE (1) OF THE VILLA NOVA ON THE LAKE SUB-DIVISION (PLAT BOOK "A" , PGS. 15 & 16) , ST. MARYS TOWNSHIP , AUGLAIZE COUNTY , OHIO .

DECEMBER 11 , 2017

SCALE 1" = 60'

0 60 120 180

THIS PLAT REPRESENTS AN ACTUAL FIELD SURVEY PERFORMED UNDER MY SUPERVISION, AS DATED HEREIN.

James W. Geeslin

ATTEST: JAMES W. GEESLIN
PROFESSIONAL SURVEYOR 7764

GEESLIN LAND SURVEYING

525 S. SECOND ST.
COLDWATER, OHIO 45828

PHONE: (419)678-7233
geeslinsurveying@gmail.com

STATE OF OHIO
JAMES W. GEESLIN 7764
REGISTERED PROFESSIONAL SURVEYOR

PERMANENT PARCEL No. _____ - _____ - _____ - _____ - _____ - _____

Part of: _____ Sec. ____ T. ____ R. ____ _____ Township

Grantor: _____ Area Retained: _____ Acres

Grantee: _____ Area Retained: _____ Acres

Deed References: _____

APPROVALS:

AGENCY:	Board of Health	Township Zoning Officer	Mercer County Engineer
DATE:			

T-176