

Survey of Parcel #N41-023-005-01 and being a part of the E  $\frac{1}{2}$  of the NW  $\frac{1}{4}$  of Section 23, Town 5 South, Range 8 East, Wayne Township, Auglaize County, Ohio.  
(Deed Referenced in O.R. 261, Pg. 17)



SCALE: 1" = 50'



GRAPHIC SCALE

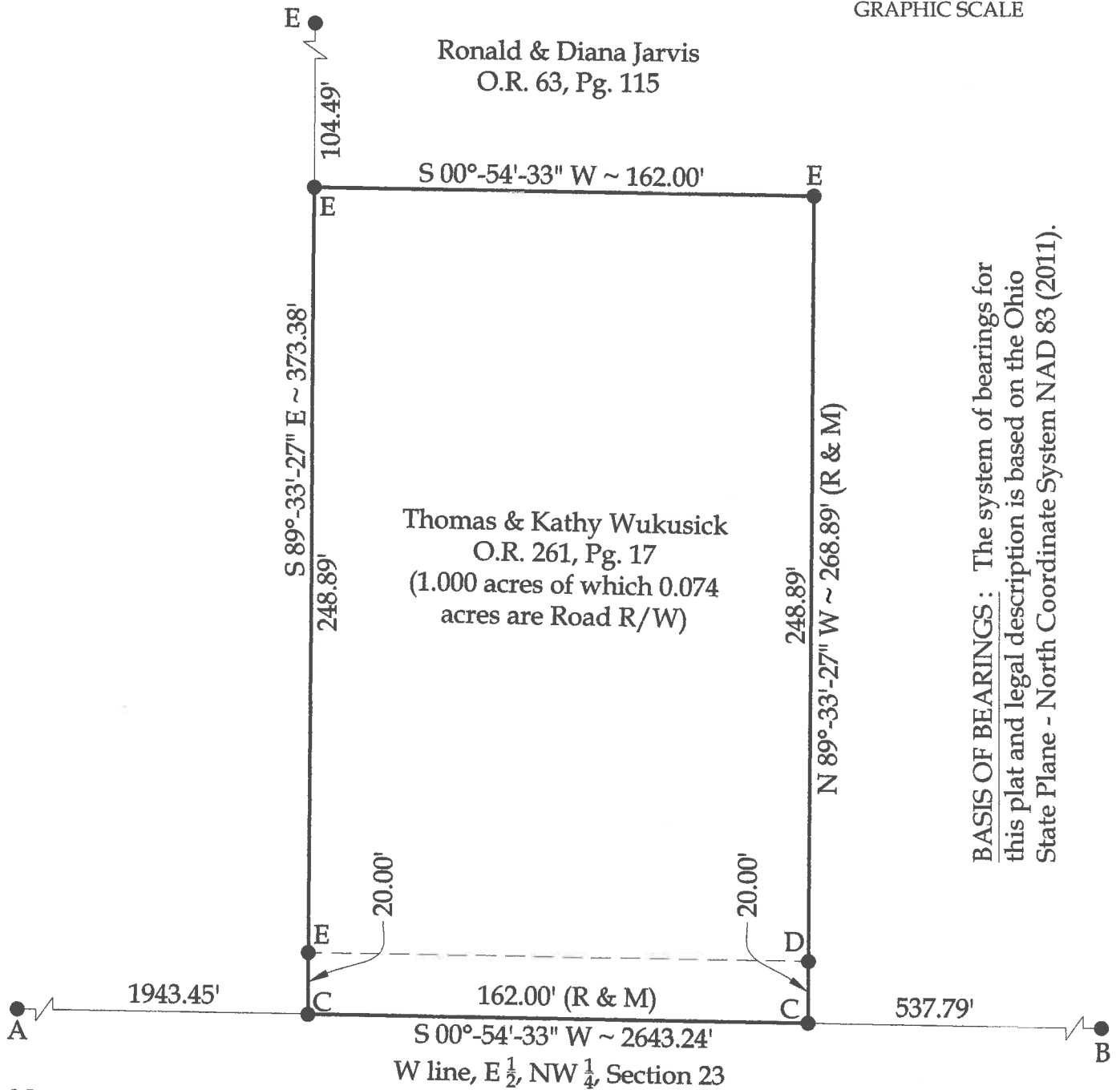

BASIS OF BEARINGS: The system of bearings for this plat and legal description is based on the Ohio State Plane - North Coordinate System NAD 83 (2011).

Note:

All distances shown are measured unless otherwise noted.

☒ Akers Road



Legend

- A = Existing Mag Nail at the NW corner of the E  $\frac{1}{2}$  of the NW  $\frac{1}{4}$  of Section 23
- B = Existing Monument Box at the SW corner of the E  $\frac{1}{2}$  of the NW  $\frac{1}{4}$  of Section 23
- C = Existing Railroad Spike
- D = Existing  $\frac{1}{2}$ " Iron Pipe
- E = Set #5 Rebar

This plat is recorded in Survey Book "T", Page 206, in the Auglaize County Engineer's Office.

This plat represents an actual boundary survey completed under my direct supervision on September 21, 2017.

  
Kyle J. Binkley, P.S. #8587

 121 W. Auglaize Street Wapakoneta, Ohio 45895 (419) 236-3768			
CLIENT: Thomas Wukusick			
SURVEYED BY: K.J.B.	DATE: 09-21-2017	DRAWN BY: K.J.B.	CHECKED BY: K.J.B.
SCALE: 1" = 50'		PAGE OF PAGES 1 1	