

FLEDDERJOHANN SURVEY
S.W. 1/4 SEC. 25, T 6S, R 4E
ST. MARYS TWP., AUGLAIZE CO., OH

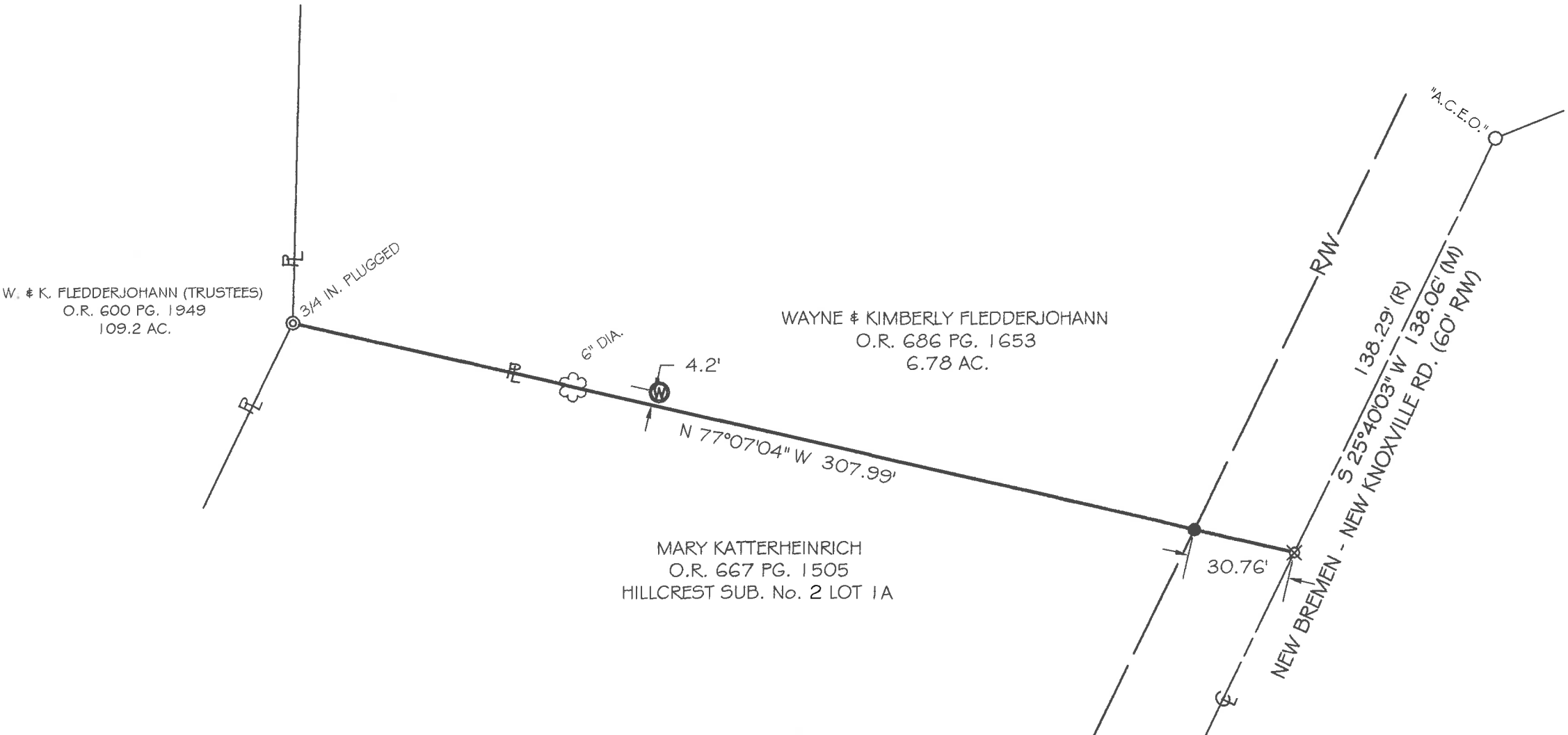

VICINITY MAP

NO SCALE



SCALE 1" = 40'

BASIS OF BEARING: BEARINGS ARE ON THE OHIO
DEPARTMENT OF TRANSPORTATION V.R.S., OHIO STATE
PLANE NORTH ZONE, 3401, NAD 83(2011 ADJ.)

LEGEND

- 5/8x30" IRON PIN (SET) W/ PINK PLASTIC CAP STAMPED "LOCK TWO 7988"
- IRON PIN (FOUND)
- ⊙ IRON PIPE (FOUND)
- ⊗ RAILROAD SPIKE (FOUND)
- ⊕ WATER WELL
- ✱ LEAF TREE

THIS SURVEY WAS PERFORMED TO LOCATE THE WELL
ALONG THE SOUTH LINE OF THE FLEDDERJOHANN
PARCEL AND MARK THE WEST RIGHT OF WAY OF NEW
BREMEN - NEW KNOXVILLE RD.

Christopher S. Harmon
CHRISTOPHER S. HARMON P.S. #7988



4/26/19
DATE

SURVEY NOTE:
I HEREBY STATE THAT THIS IS A TRUE AND ACCURATE SURVEY AS PERFORMED BY MYSELF. ALL
ADJOINING OWNERS, MONUMENTS AND THERE CONDITION ARE CURRENT AS OF THE TIME THE FIELD
WORK WAS PERFORMED IN APRIL, 2018 AND DONE WITHOUT THE BENEFIT OF A TITLE SEARCH.

FILED IN SURVEY BOOK T, PAGE 252 IN THE
AUGLAIZE COUNTY TAX MAP OFFICE.

LOCK-TWO SURVEYING
5166 LOCK TWO RD. NEW BREMEN, OH
419-753-3332

LOCKTWO SURVEYING@NKTLCO.NET #18012