

Joseph & Ruth Oen,
Trustees
O.R. 217, Pgs. 163 & 167

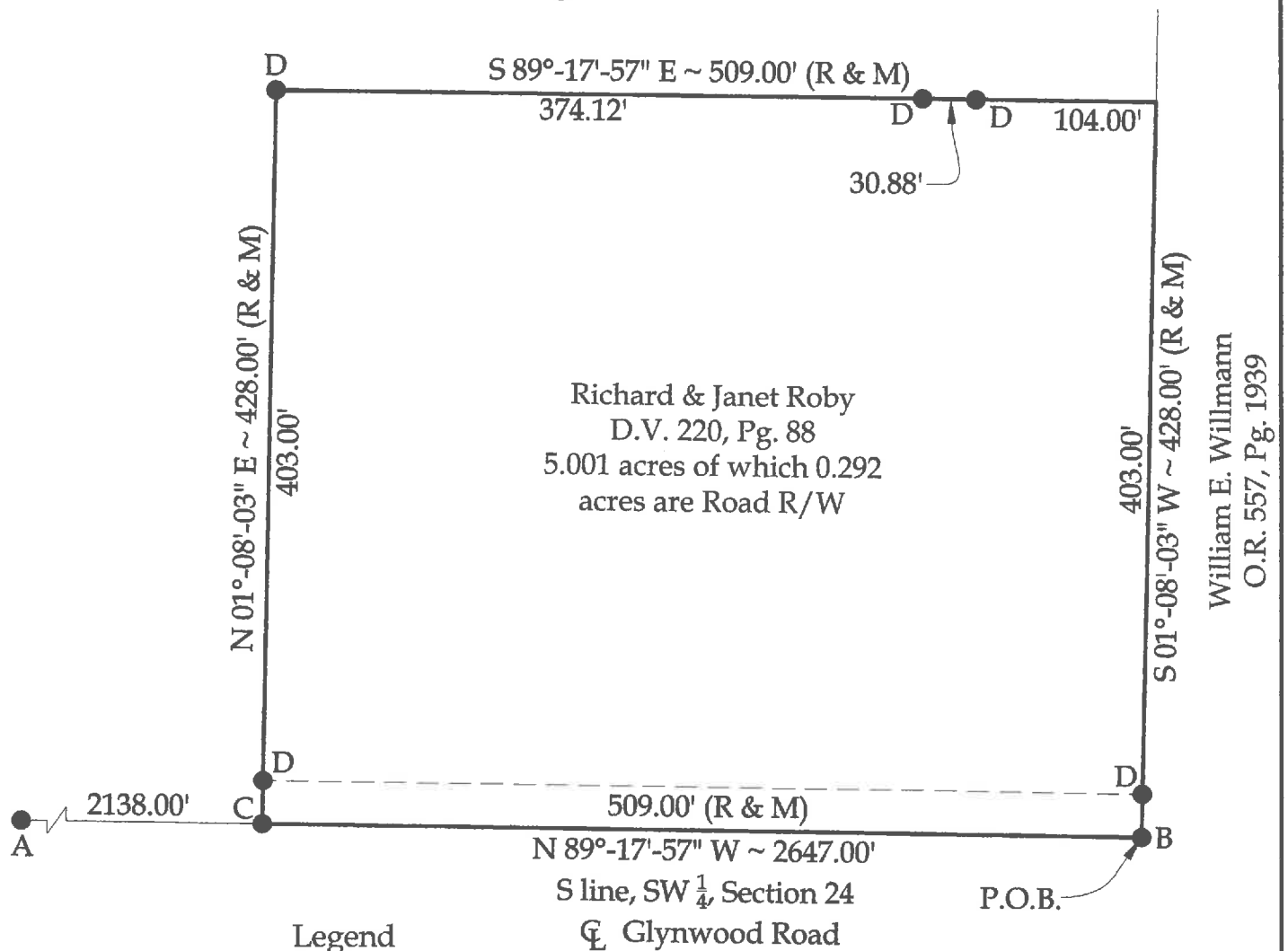

A = Existing Monument Box at the SW corner
of Section 24
B = Existing Monument Box at the SE corner
of the SW $\frac{1}{4}$ of Section 24
C = Set Mag Nail
D = Set #5 Rebar



This plat and the accompanying legal description represents an actual boundary survey completed under my direct supervision on May 18, 2018.

Kyle J. Binkley, P.S. #8587

All distances shown are measured unless otherwise noted.



121 W. Auglaize Street
Wapakoneta, Ohio 45895
(419) 236-3768

CLIENT:

Richard & Janet Roby

SURVEYED BY:

K.J.B.

DATE: _____

0
10

DRAWN BY:

BY:

CHECKED BY:

SCALE:

$$1'' = 100'$$

PAGE

K.J.L.

OE

PAGES	
1	1
2	2
3	3
4	4
5	5
6	6
7	7
8	8
9	9
10	10
11	11
12	12
13	13
14	14
15	15
16	16
17	17
18	18
19	19
20	20
21	21
22	22
23	23
24	24
25	25
26	26
27	27
28	28
29	29
30	30
31	31
32	32
33	33
34	34
35	35
36	36
37	37
38	38
39	39
40	40
41	41
42	42
43	43
44	44
45	45
46	46
47	47
48	48
49	49
50	50
51	51
52	52
53	53
54	54
55	55
56	56
57	57
58	58
59	59
60	60
61	61
62	62
63	63
64	64
65	65
66	66
67	67
68	68
69	69
70	70
71	71
72	72
73	73
74	74
75	75
76	76
77	77
78	78
79	79
80	80
81	81
82	82
83	83
84	84
85	85
86	86
87	87
88	88
89	89
90	90
91	91
92	92
93	93
94	94
95	95
96	96
97	97
98	98
99	99
100	100

PAGES
2

LEGAL DESCRIPTION

Being a part of Parcel #H23-024-007-00 (Prior Deed Referenced in D.V. 220, Pg. 88) and being a part of the SW $\frac{1}{4}$ of Section 24, Town 5 South, Range 4 East, Noble Township, Auglaize County, Ohio, more particularly described as follows:

Beginning at an existing Monument Box at the SE corner of the SW $\frac{1}{4}$ of Section 24; thence the following courses:

1. N 89°-17'-57" W with the S line of the SW $\frac{1}{4}$ of Section 24, 509.00' to a set Mag Nail;
2. N 01°-08'-03" E, 428.00' to a set #5 Rebar, passing a set #5 Rebar at 25.00';
3. S 89°-17'-57" E, 509.00' to a point on the E line of the SW $\frac{1}{4}$ of Section 24, passing a #5 Rebar set at 374.12' and 405.00';
4. S 01°-08'-03" W with said fractional section line, 428.00' to the POINT OF BEGINNING, passing a set #5 Rebar at 403.00'.

The above described parcel contains 5.001 acres, more or less, of which 0.292 acres are occupied by road right-of-way, subject to all legal highways and easements of record.

The system of bearings for this legal description is based on the Ohio State Plane-North Coordinate System NAD83 (2011). This legal description and accompanying plat represent an actual boundary survey completed under the direct supervision of Kyle J. Binkley, P.S. #8587 on May 18, 2018. All markers called for above are in place.



A handwritten signature in black ink, appearing to read "K. J. Binkley", written over a horizontal line.