

PLAT OF A SURVEY
IN THE NW 1/4 OF SECTION 36,
T-4-S, R-6-E, DUCHOUQUET TWP.
AUGLAIZE COUNTY, OHIO

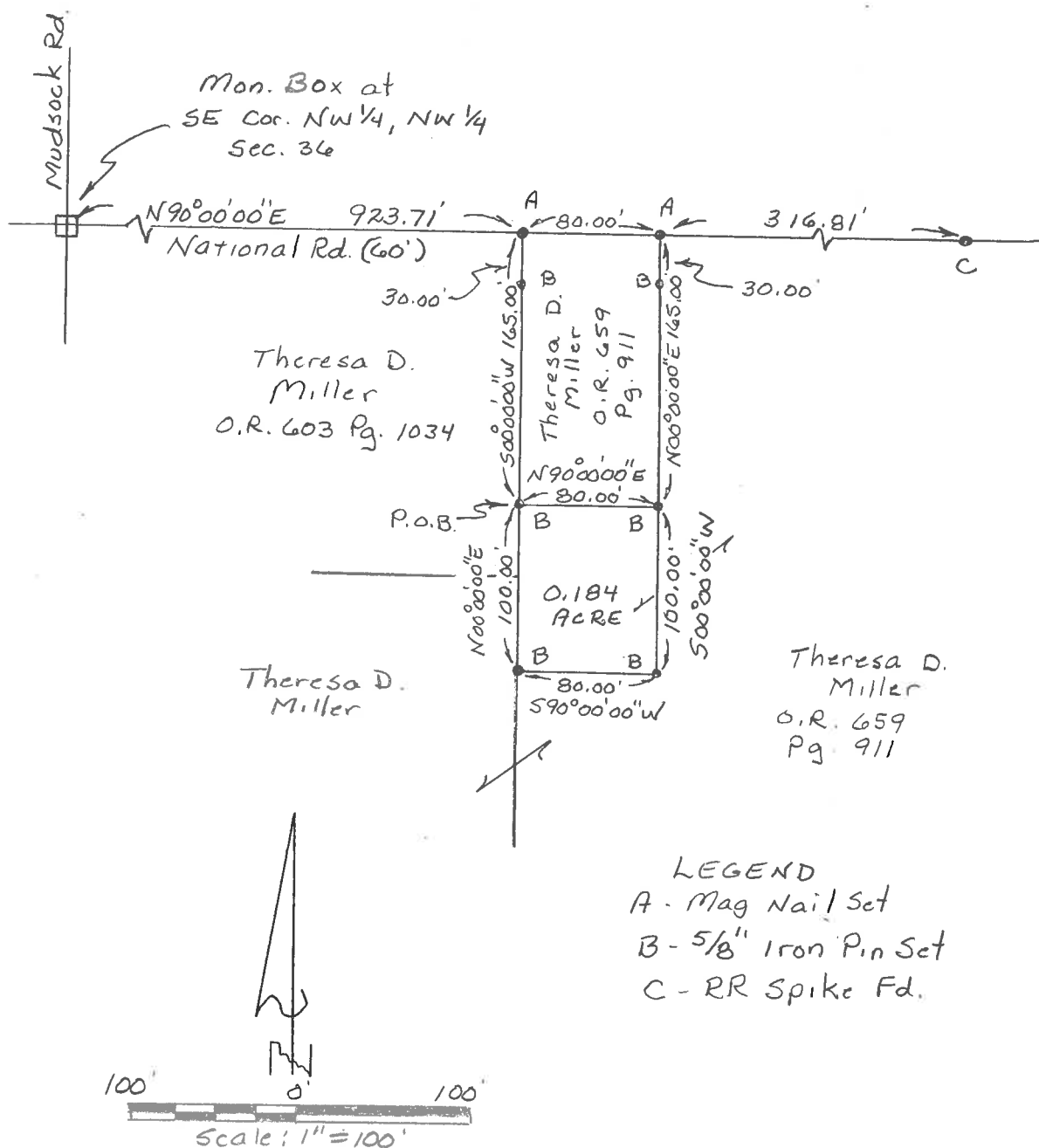

This plat represents a field survey performed in May, 2018. All bearings refer to the centerline of National Road as being N 90° 00' 00" E



**YOAKAM
SURVEYING**
9425 Sugar Creek Rd.
Harrod, Ohio 45850
Leland D. Yoakam, P.S. 7676
Phone (419) 230-5177

CLIENT: MILLER
COUNTY: AUGLAIZE
TOWNSHIP: DUCHOUQUET
SURVEYED BY: LDY
SHEET: 1 OF 2
SCALE: 1" = 100' | DATE: 5-30-18

Leland D. Yoakam
LELAND D. YOAKAM, REG. SUR. #7676

**YOAKAM
SURVEYING**

**9425 Sugar Creek Road
Harrod, Ohio 45850
Leland D. Yoakam, P.S. #7676
Phone (419) 230-5177**

**CLIENT: MILLER
COUNTY: AUGLAIZE
TOWNSHIP: DUCHOUQUET
SECTION: 36
SURVEYED BY: LDY
SHEET: of**

**TWP: 4 SOUTH
RANGE: 6 EAST
QUARTER: NW
DATE : 5-30-18**

The following described parcel of land is situated in the northwest quarter of Section 36, Township 4 South, Range 6 East, Duchouquet Township, Auglaize County, Ohio and is more particularly described as follows:

Commencing at a monument box (found) marking the southeast corner of the northwest quarter of the northwest quarter of Section 36 also being the intersection of the centerline of Mudsock Road with the centerline of National Road;

thence with the centerline of National Road, N 90° 00' 00" E, a distance of 923.71 feet to a mag nail (set) at the northwest corner of a 0.33 acre tract as described in O.R. 659, Page 911;

thence with the west line of said 0.33 acre tract, S00° 00' 00" W, a distance of 165.00 feet to a 5/8 inch iron pin (set) at the POINT OF BEGINNING for the parcel to be described;

thence N 90° 00' 00" E, a distance of 80.00 feet to a 5/8 inch iron pin (set);

thence S 00° 00' 00" W, a distance of 100.00 feet to a 5/8 inch iron pin (set);

thence S 90° 00' 00" W, a distance of 80.00 feet to a 5/8 inch iron pin (set);

thence N 00° 00' 00" E, a distance of 100.00 feet to the POINT OF BEGINNING containing 0.184 acres, more or less, subject to all easements of record. This description is based on a field survey performed in May, 2018 and was prepared by Leland D. Yoakam L.S. No. 7676. All bearings refer to the centerline of National Road as being N 90° 00' 00" E

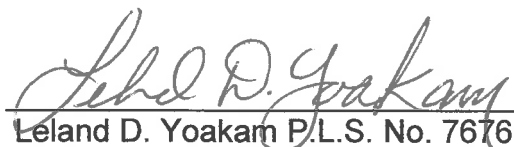
Leland D. Yoakam P.L.S. No. 7676