

Survey of Parcel #A03-051-012-00 and being a Inlot #20 & part of Inlot #19 & Parcel #A03-051-007-00 and being the South 37.5' of Inlot #12 of the Village of St. Johns and being located in the NW 1/4 of Section 5, Town 6 South, Range 7 East, Clay Township, Auglaize County, Ohio.
(Prior Deed Referenced in O.R. 662, Pg. 1697)

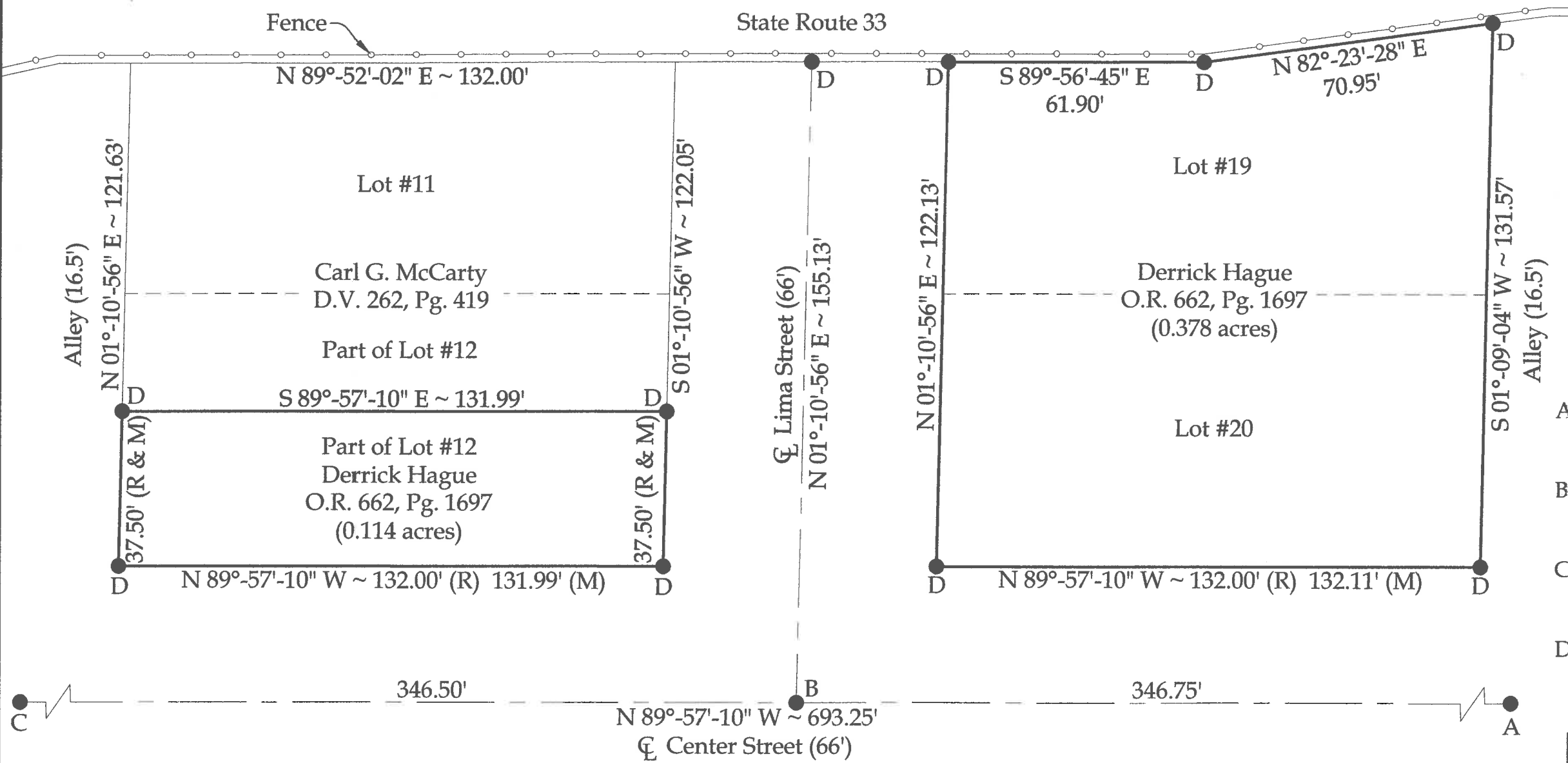
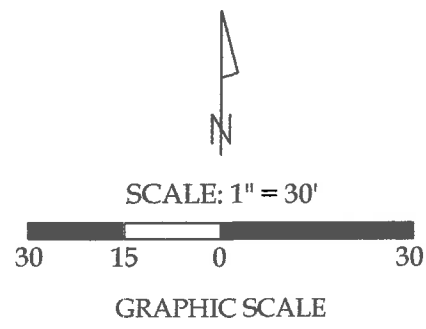

- Legend
- A = Existing Mag Nail at the intersection of the centerlines of Walnut Street and Center Street
 - B = Existing Railroad Spike at the intersection of the centerlines of Center Street and Lima Street
 - C = Mag Nail set at the intersection of the centerlines of Center Street and Mulberry Street
 - D = Set #5 Rebar

NOTE: All distances on this plat are measured unless otherwise noted.

This plat is recorded in Survey Book "T", Page 411, in the Auglaize County Engineer's Office.

BASIS OF BEARINGS: The system of bearings for this plat and legal description is based on the Ohio State Plane - North Coordinate System NAD83 (2011).



This plat represents an actual boundary survey completed under my direct supervision on September 03, 2018.

[Signature]
Kyle J. Binkley, P.S. #8587

Binkley
LAND SURVEYING, LLC
121 W. Auglaize Street
Wapakoneta, Ohio 45895
(419) 236-3768

CLIENT: Derrick Hague			
SURVEYED BY: K.J.B./T.E.W.	DATE: 09-03-2018	DRAWN BY: K.J.B.	CHECKED BY: K.J.B.
SCALE: 1" = 30'	PAGE 1	OF 1	PAGES 1