

Survey of Parcel #L33-006-012-01 and being a part of the NE 1/4 of Section 6, Town 5 South, Range 7 East, Union Township, Auglaize County, Ohio.
(Prior Deed Referenced in O.R. 631, Pg. 2037)

Franklin M. Shaw, Jr.
O.R. 666, Pg. 2368

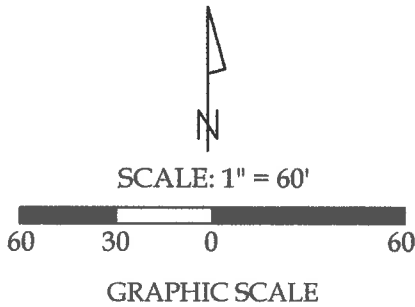
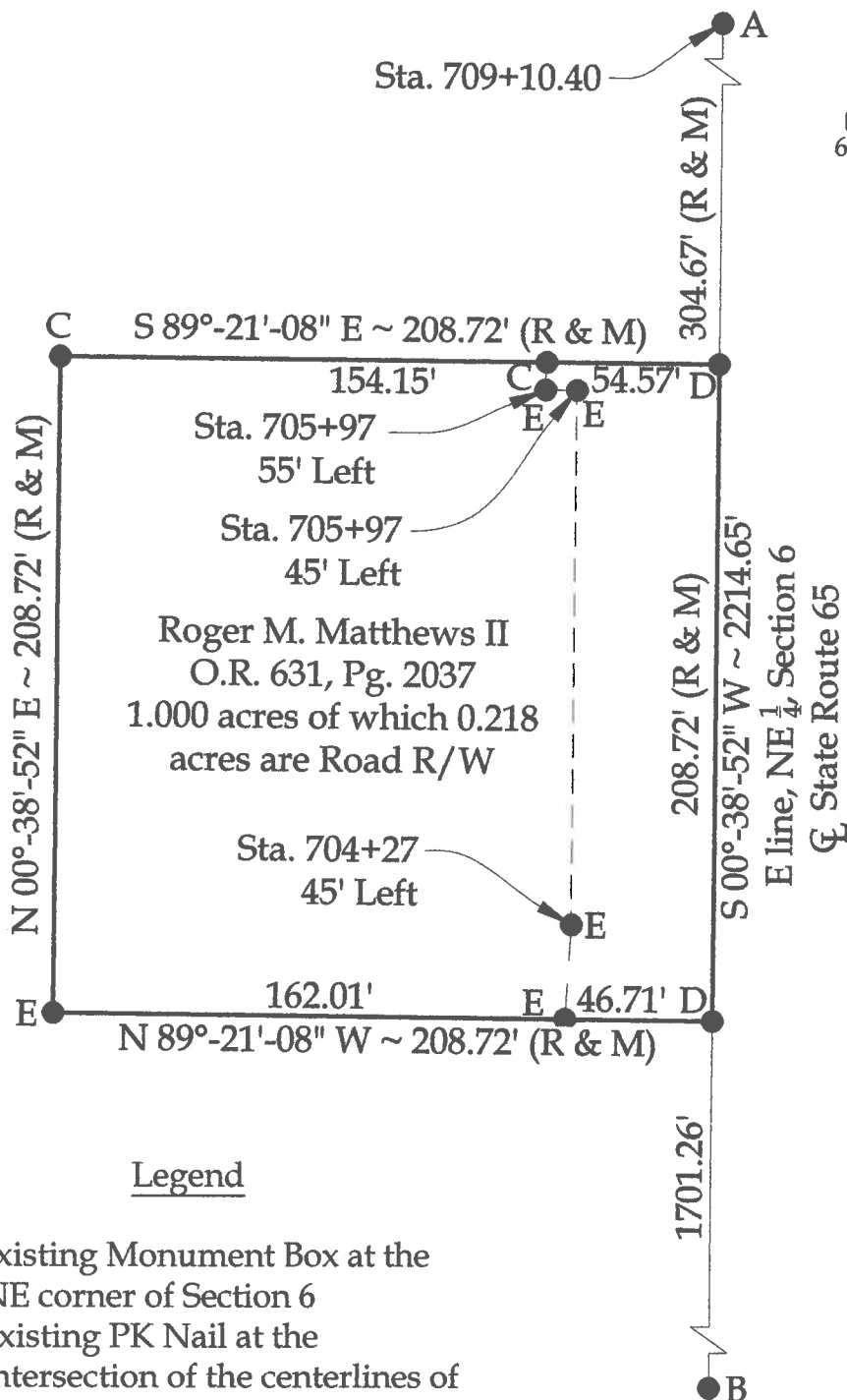

Legend

- A = Existing Monument Box at the NE corner of Section 6
- B = Existing PK Nail at the intersection of the centerlines of State Route 65 and River Road
- C = Existing 1/2" Iron Pipe
- D = Set Mag Nail
- E = Set #5 Rebar



This plat represents an actual boundary survey completed under my direct supervision on September 10, 2018.

Kyle J. Binkley
Kyle J. Binkley, P.S. #8587

Note:

All distances shown are measured unless otherwise noted.

This plat is recorded in Survey Book "T", Page 421, in the Auglaize County Engineer's Office.

BASIS OF BEARINGS: The system of bearings for this plat and legal description is based on the Ohio State Plane - North Coordinate System NAD 83 (2011).

 121 W. Auglaize Street Wapakoneta, Ohio 45895 (419) 236-3768			
CLIENT: Mary Matthews			
SURVEYED BY: T.J.S.	DATE: 09-10-2018	DRAWN BY: K.J.B.	CHECKED BY: K.J.B.
SCALE: 1" = 60'		PAGE 1 OF 1	

T-421