

Survey of Parcels #N42-011-040-00 & N42-011-043-00 and being Lots #25 & 27 of the Parkland Addition (P.B. 2, Pg. 90) and being located in the NE $\frac{1}{4}$ of Section 19, Town 5 South, Range 8 East, Village of Waynesfield, Auglaize County, Ohio.

(Deed Referenced in O.R. 147, Pg. 357)

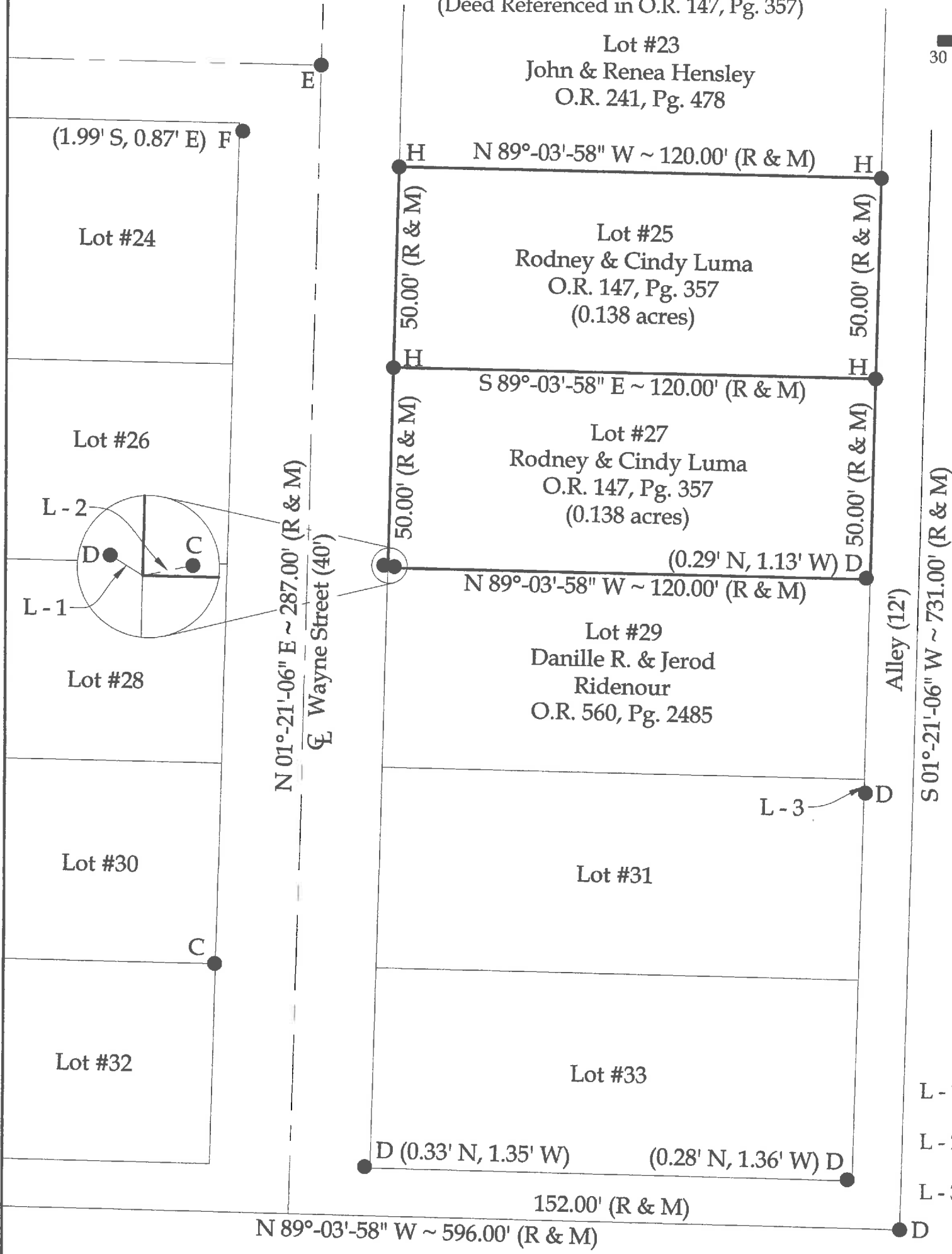
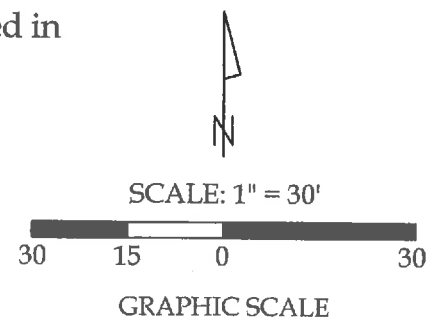

Legend

- L - 1 = N 58°-09'-20" W ~ 1.19'
- L - 2 = N 78°-13'-16" E ~ 1.60'
- L - 3 = S 02°-14'-55" E ~ 3.35'

See Sheet 2 for Legend and Parkland Addition monumentation that was set based on Survey #WAY-19-2.



This plat represents an actual boundary survey completed under my direct supervision on September 05, 2018.

Kyle J. Binkley
Kyle J. Binkley, P.S. #8587

This plat is recorded in Survey Book "T", Page 432, in the Auglaize County Engineer's Office.

NOTE : All distances on this plat are measured unless otherwise noted.

Surveyor's Note : Boundary lines for the subdivision were established utilizing Survey #WAY-19-2 of the Auglaize County Tax Map Office.

BASIS OF BEARINGS : The system of bearings for this plat and legal description is based on the Ohio State Plane - North Coordinate System NAD83 (2011).

CLIENT: Cindy Luma			
SURVEYED BY: T.S.J./T.E.W.	DATE: 09-05-2018	DRAWN BY: K.J.B.	CHECKED BY: K.J.B.
SCALE: 1" = 30'		PAGE 1	OF 2 PAGES

Survey of Parcels #N42-011-040-00 & N42-011-043-00 and being Lots #25 & 27 of the Parkland Addition (P.B. 2, Pg. 90) and being located in the NE 1/4 of Section 19, Town 5 South, Range 8 East, Village of Waynesfield, Auglaize County, Ohio.
(Deed Referenced in O.R. 147, Pg. 357)

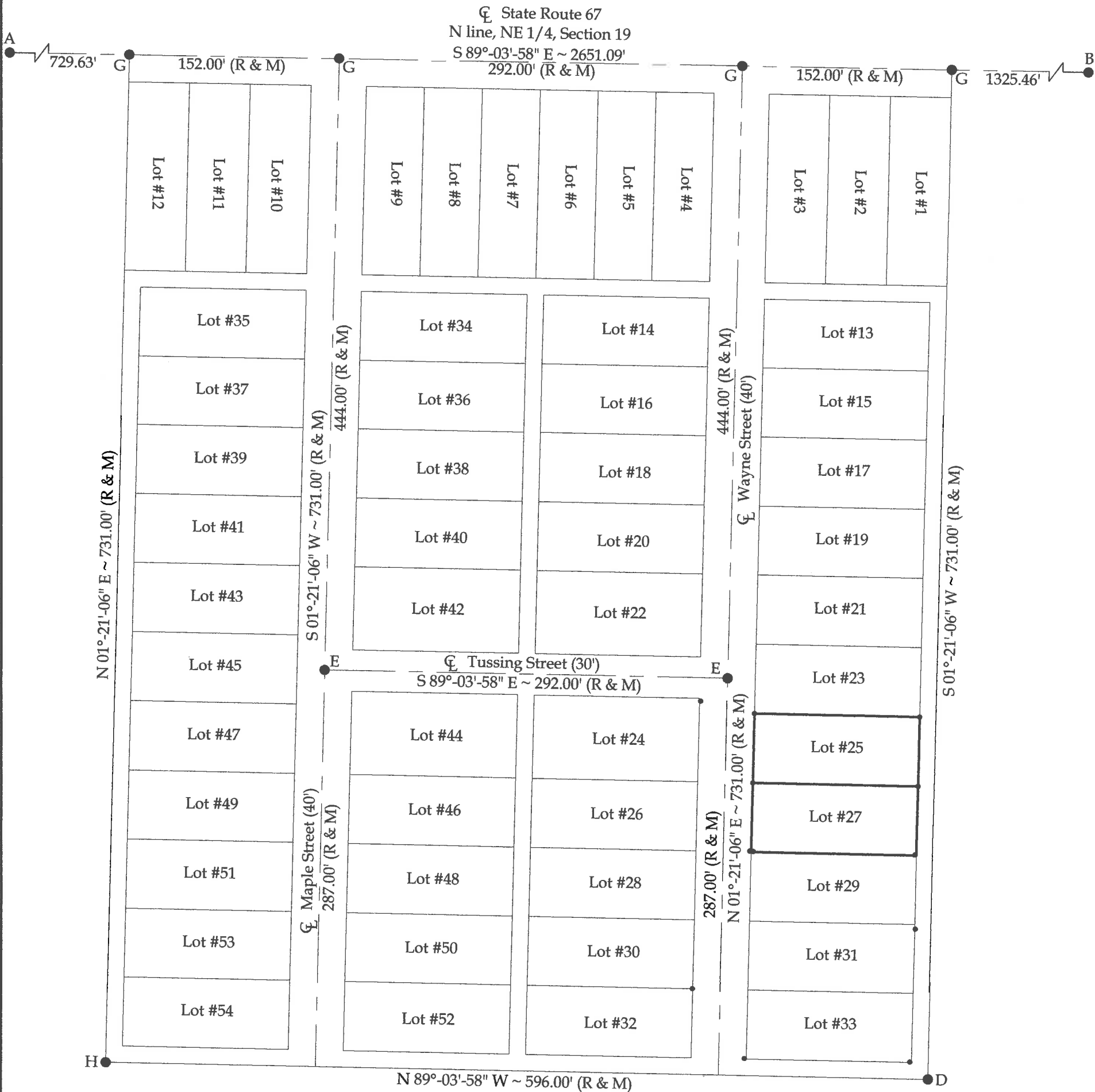
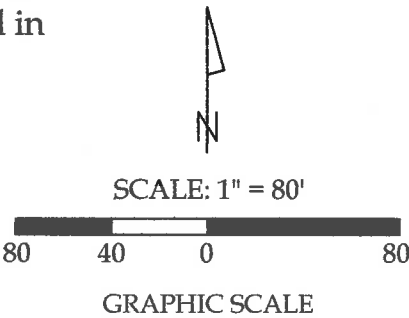

Legend

- A = Existing Monument Box at the NW corner of the NE 1/4 of Section 19
- B = Existing Monument Box at the NE corner of the NE 1/4 of Section 19
- C = Existing 1/2" Iron Pipe
- D = Existing #5 Rebar
- E = Existing Mag Nail
- F = Existing Pinch Pipe
- G = Set Mag Spike
- H = Set #5 Rebar

BASIS OF BEARINGS : The system of bearings for this plat and legal description is based on the Ohio State Plane - North Coordinate System NAD83 (2011).

121 W. Auglaize Street
Wapakoneta, Ohio 45895
(419) 236-3768

CLIENT: Cindy Luma			
SURVEYED BY: T.S.J./T.E.W.	DATE: 09-05-2018	DRAWN BY: K.J.B.	CHECKED BY: K.J.B.
SCALE: 1" = 80'		PAGE 2	OF 2 PAGES