

PLAT OF A SURVEY  
 IN THE SE 1/4 OF SECTION 29  
 T-5-S, R-8-E, GOSHEN TWP.  
 AUGLAIZE COUNTY, OHIO  
 PT. PARCEL NO.D1202900100

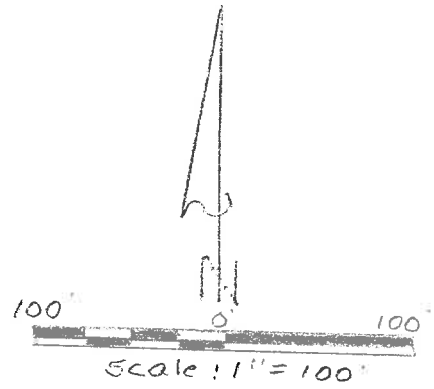

LEGEND  
 A - Mag Nail Set  
 B - 5/8" Rebar Set

This plat represents a field survey performed in December, 2018.  
 All bearings refer to the centerline of Middle Pike Road as being  
 N 90° 00' 00" E

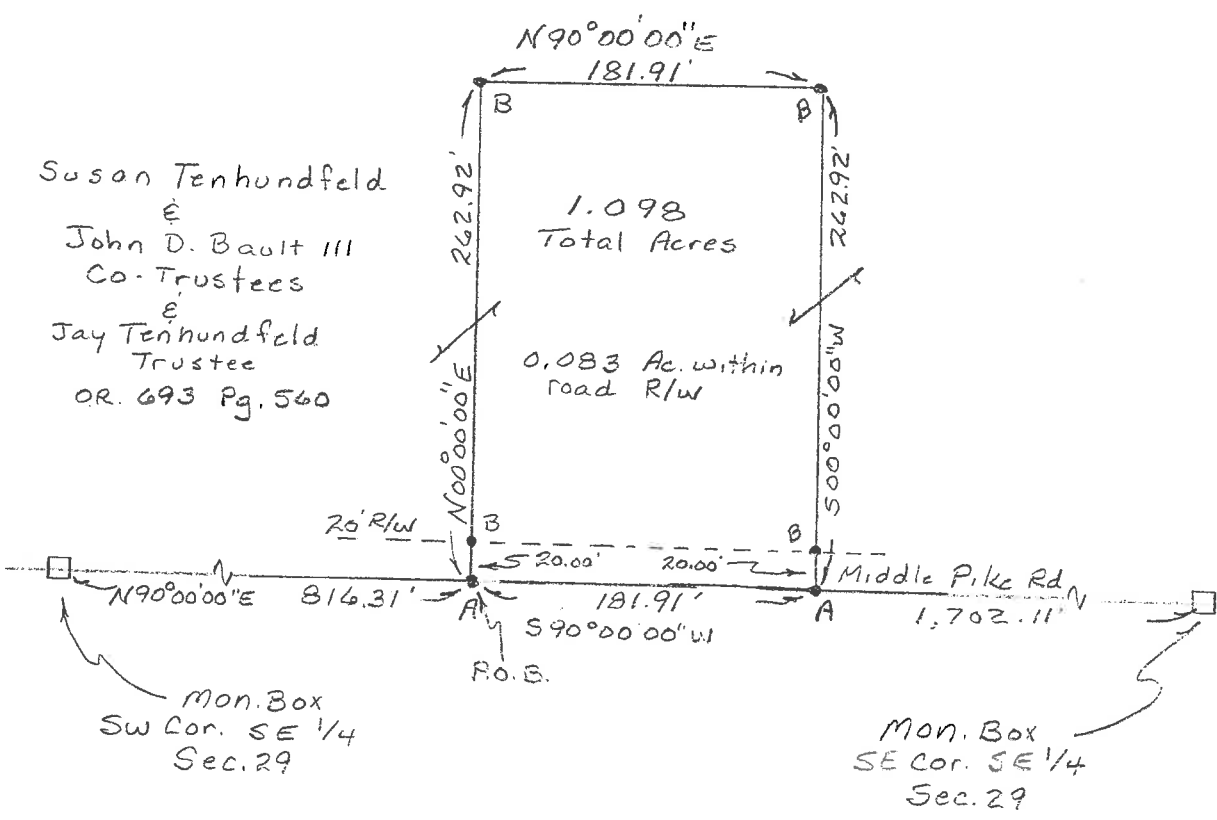

<b>YOAKAM SURVEYING</b> 9425 Sugar Creek Rd. Harrod, Ohio 45850 Leland D. Yoakam, P.S. 7676 Phone (419) 230-5177	CLIENT: BAULT
	COUNTY: AUGLAIZE
	TOWNSHIP: GOSHEN
	SURVEYED BY: LDY
	SHEET: 1 OF 2
	SCALE: 1" = 100' DATE: 12-6-18

*Leland D. Yoakam*  
 LELAND D. YOAKAM, REG. SUR. #7676

**YOAKAM  
SURVEYING**  
9425 Sugar Creek Road  
Harrod, Ohio 45850  
Leland D. Yoakam, P.S. #7676  
Phone (419) 230-5177

**CLIENT: BAULT  
COUNTY: AUGLAIZE  
TOWNSHIP: GOSHEN  
SECTION: 29  
SURVEYED BY: LDY  
SHEET: 2 of 2**

**TWP: 5 SOUTH  
RANGE: 8 EAST  
QUARTER: SE  
DATE : 12-6-18**

The following described parcel of land is situated in the southeast quarter of Section 29, Township 5 South, Range 8 East, Goshen Township, Auglaize County, Ohio being part of a 162.49 acre tract as described in O.R. 693, Page 560, also being a part of parcel number D1202900100 and is more particularly described as follows:

Commencing at a monument box marking the southwest corner of the southeast quarter of Section 29 also being the centerline of Middle Pike Road;

thence with the centerline of Middle Pike Road, N 90° 00' 00" E, a distance of 816.31 feet to a mag nail (set) at the POINT OF BEGINNING for the parcel to be described;

thence with a new division line N 00° 00' 00" E, a distance of 262.92 feet to a 5/8 inch Rebar (set) passing at 20.00 feet a 5/8 inch Rebar (set);

thence N 90° 00' 00" E, a distance of 181.91 feet to a 5/8 inch Rebar (set);

thence S 00° 00' 00" W, a distance of 262.92 feet to a mag nail (set) in the centerline of Middle Pike Road passing at 242.92 feet a 5/8 inch Rebar (set);

thence with the centerline of Middle Pike Road S 90° 00' 00" W, a distance of 181.91 feet to the POINT OF BEGINNING containing 1.098 acres, more or less, with 0.083 acres lying within the road right of way, subject to all easements of record.

This description is based on a field survey performed in December, 2018 and was prepared by Leland D. Yoakam L.S. No. 7676. All bearings refer to the centerline of Middle Pike Road as being N 90° 00' 00" E

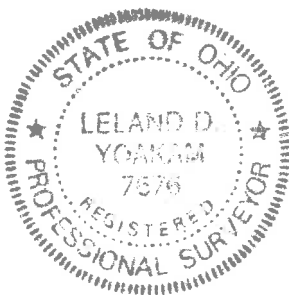

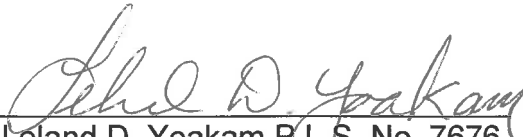
  
Leland D. Yoakam P.L.S. No. 7676