

Survey of Parcel #B05-036-029-01 and being a part of the NE 1/4 of
Section 36, Town 4 South, Range 6 East, Duchouquet Township,
Auglaize County, Ohio.
(Prior Deed Referenced in O.R. 695, Pg. 517)

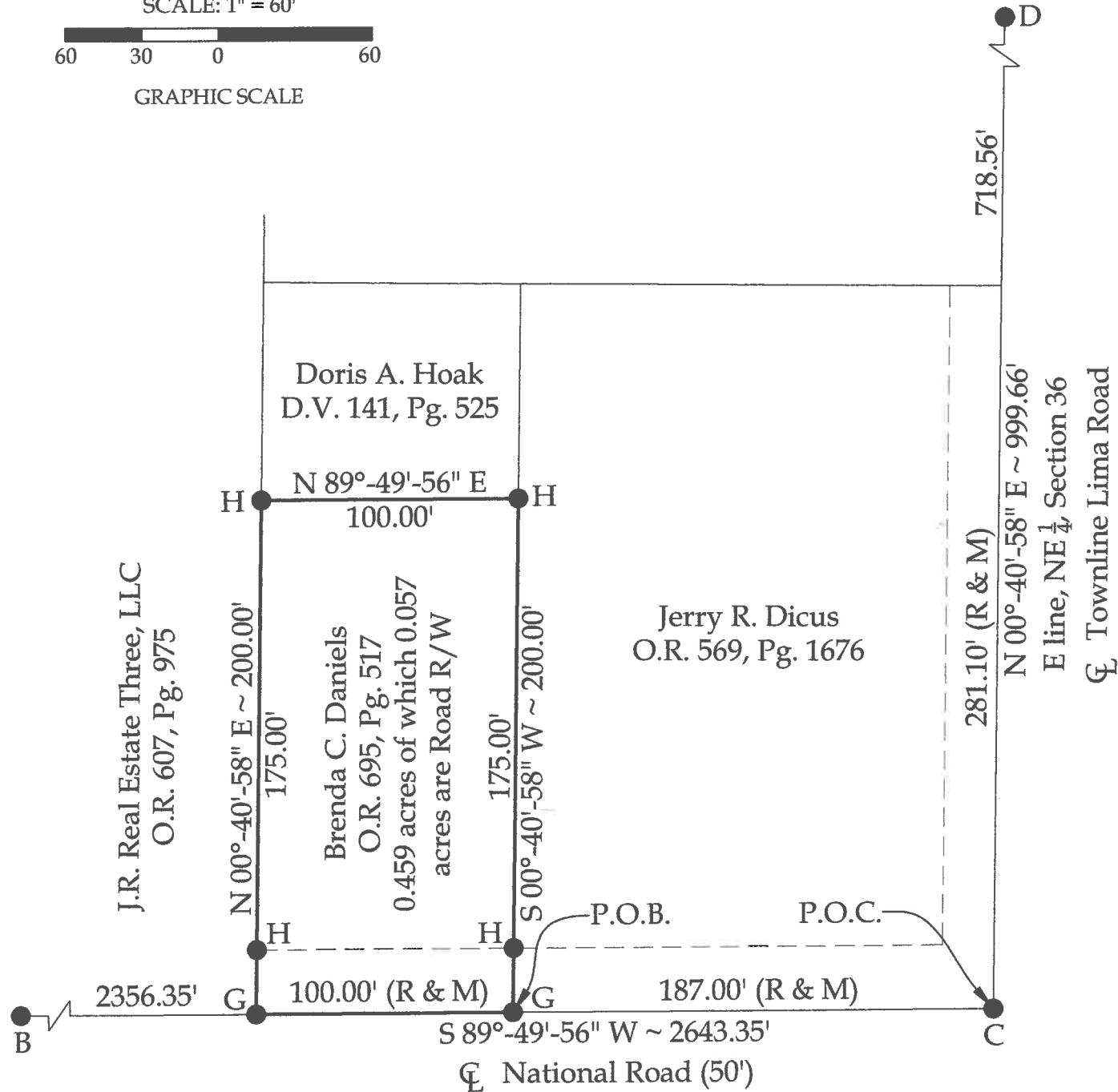
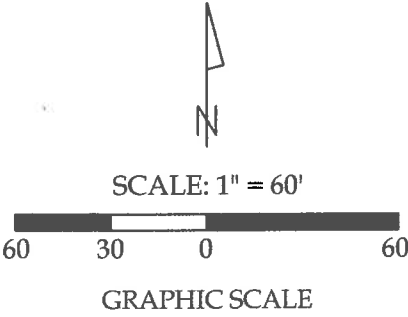

NOTE: All distances on this plat are measured unless otherwise noted.

BASIS OF BEARINGS: The system of bearings for this plat and legal description is based on the Ohio State Plane - North Coordinate System NAD83 (2011).

This plat is recorded in Survey Book "T", Page 675, in the Auglaize County Engineer's Office.

Line Data

- L - 1 = N 89°-22'-41" E ~ 1320.25'
- L - 2 = S 00°-35'-43" W ~ 1664.69'
- L - 3 = N 00°-41'-56" E ~ 1032.81' (R)
- L - 4 = S 89°-26'-57" E ~ 2642.77'
- L - 5 = N 00°-40'-58" E ~ 999.66'

Legend

- A = Existing Monument Box at the intersection of the centerlines of National Road and Mudsock Road
- B = Existing Mag Nail at the intersection of the centerline of National Road and the W line of the NE 1/4 of Section 36
- C = Existing Monument Box at the intersection of the centerline of National Road and the E line of the NE 1/4 of Section 36
- D = Existing Monument Box at the NE corner of Section 36
- E = Existing Monument Box at the SE corner of the NE 1/4 of Section 36
- F = NW corner of the NE 1/4 of Section 36 as re-established based on Survey D-187 of the Auglaize County Tax Map Office
- G = Set Mag Nail
- H = Set #5 Rebar

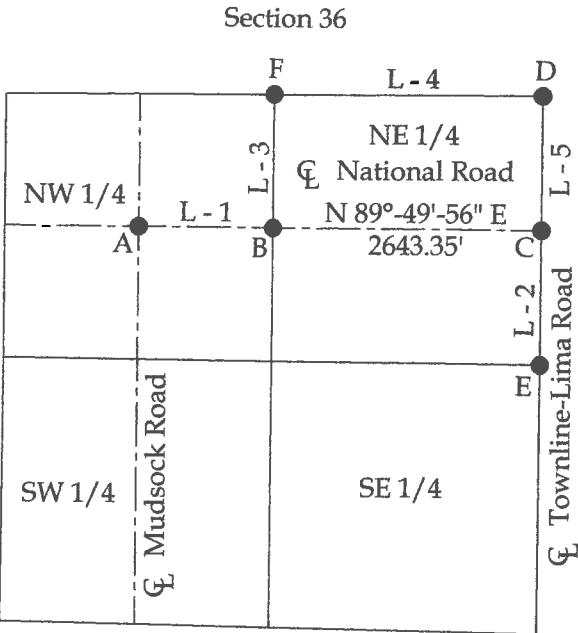

This plat and the accompanying legal description represent an actual boundary survey completed under my direct supervision on September 05, 2019.

Kyle J. Binkley, P.S. #8587

121 W. Auglaize Street
Wapakoneta, Ohio 45895
(419) 236-3768

CLIENT: Brenda Daniels			
SURVEYED BY: T.J.S./T.E.W.	DATE: 09-05-2019	DRAWN BY: K.J.B.	CHECKED BY: K.J.B.
SCALE: 1" = 60'		PAGE 1	OF 2 PAGES

LEGAL DESCRIPTION

Being Parcel #B05-036-029-01 and being a part of the NE $\frac{1}{4}$ of Section 36, Town 4 South, Range 6 East, Duchouquet Township, Auglaize County, Ohio (Prior Deed Referenced in O.R. 695, Pg. 517), more particularly described as follows:

Commencing at an existing Monument Box at the intersection of the centerline of National Road and the E line of the NE $\frac{1}{4}$ of Section 36; thence S 89°-49'-56" W with said centerline, 187.00' to a Mag Nail set at the POINT OF BEGINNING; thence the following courses:

1. Continuing S 89°-49'-56" W with said centerline, 100.00' to a set Mag Nail;
2. N 00°-40'-58" E, 200.00' to a set #5 Rebar, passing a set #5 Rebar at 25.00';
3. N 89°-49'-56" E, 100.00' to a set #5 Rebar;
4. S 00°-40'-58" W, 200.00' to the POINT OF BEGINNING, passing a #5 Rebar set at 175.00'.

The above described parcel contains 0.459 acres, more or less, of which 0.057 acres are occupied by road right-of-way, subject to all legal highways and easements of record.

The system of bearings for this legal description is based on Ohio State Plane – North Coordinate System NAD83 (2011). This legal description and accompanying plat represent an actual boundary survey completed under the direct supervision of Kyle J. Binkley, P.S. #8587 on September 05, 2019. All markers called for above are in place.

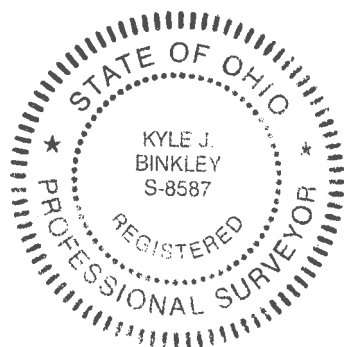

A handwritten signature in black ink, appearing to read "K. J. Binkley", written over a light blue horizontal line.