

PLAT OF A SURVEY
IN THE NE 1/4 OF SECTION 13
T-5-S, R-8-E, WAYNE TWP.
AUGLAIZE COUNTY, OHIO

- LEGEND
A- PK Nail Fd.
B- 1/2" Rebar Fd.
C- 5/8" Rebar Set.
D- 5/8" Rebar Fd.

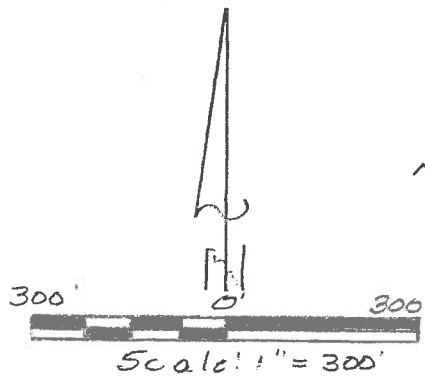

Mon. Box
NE Cor. NE 1/4
Sec. 13

C. Michael & Ruby L. Logan
O.R. 695 Pg. 1650

Craig & Jaqueline
Turner
O.R. 111
Pg. 148

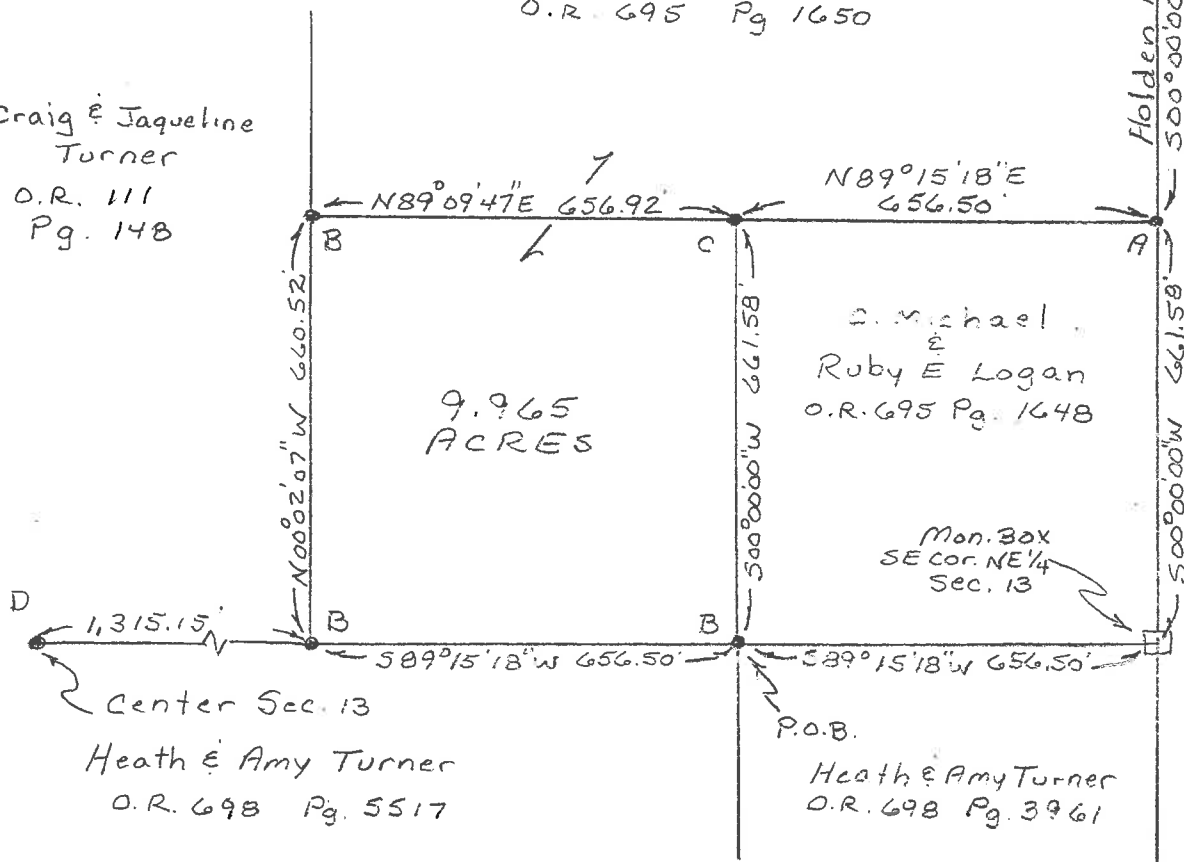

This plat represents a field survey performed in September, 2019. All bearings refer to the centerline of Holden Line Road as being N 00° 00' 00" E



**YOAKAM
SURVEYING**
9425 Sugar Creek Rd.
Harrod, Ohio 45850
Leland D. Yoakam, P.S. 7676
Phone (419) 230-5177

CLIENT:	LOGAN
COUNTY:	AUGLAIZE
TOWNSHIP:	WAYNE
SURVEYED BY:	LDY
SHEET:	1 OF 2
SCALE:	1" = 300'
DATE:	9-23-19

Leland D. Yoakam
LELAND D. YOAKAM, REG. SUR. #7676

**YOAKAM
SURVEYING**

**9425 Sugar Creek Road
Harrod, Ohio 45850
Leland D. Yoakam, P.S. #7676
Phone (419) 230-5177**

**CLIENT: LOGAN
COUNTY: AUGLAIZE
TOWNSHIP: WAYNE
SECTION: 13
SURVEYED BY: LDY
SHEET: 2 of 2**

**TWP: 5 SOUTH
RANGE: 8 EAST
QUARTER: NE
DATE : 9-23-19**

The following described parcel of land is situated in the northeast quarter of Section 13, Township 5 South, Range 8 East, Wayne Township, Auglaize County, Ohio being part of parcel N4101301101, also being part of a 69.73 acre tract as described in O.R. 695, Page 1650 and is more particularly described as follows:

Commencing at a monument box marking the southeast corner of the northeast quarter of Section 13 also being the centerline of Holden Line Road;

thence S 89° 15' 18" W, a distance of 656.50 feet to a ½ inch re bar (found) at the POINT OF BEGINNING for the parcel to be described;

thence continuing S 89° 15' 18" W, a distance of 656.50 feet to a ½ inch re bar (found);

thence N 00° 02' 07" W, a distance of 660.52 feet to a ½ inch re bar (found);

thence N 89° 09' 47" E, a distance of 656.92 feet to a 5/8 inch re bar (set);

thence S 00° 00' 00" W, a distance of 661.58 feet to the POINT OF BEGINNING containing 9.965 acres, more or less, subject to all easements of record. This description is based on a field survey performed in September, 2019 and was prepared by Leland D. Yoakam L.S. No. 7676. All bearings refer to the centerline of Holden Line Road as being N 00° 00' 00" E

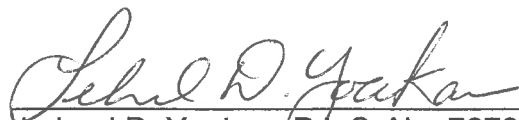
Leland D. Yoakam P.L.S. No. 7676