

SCALE: 1" = 30'

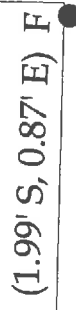

Kyle J. Binkley, P.S. #8587

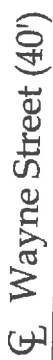

121 W. Auglaize Street
Wapakoneta, Ohio 45895
(419) 236-3768

CLIENT:			
John Hensley			
SURVEYED BY:	DATE:	DRAWN BY:	CHECKED BY:
T.S.J./T.E.W.	10-04-2019	K.J.B.	K.J.B.
SCALE:		PAGE	PAGES
1" = 30'		1	2

Survey of Parcels #N42-011-044-00, N42-011-045-00, N42-011-048-00, N42-011-049-00, N42-011-053-00 & N42-011-054-00 and being Lots #13, 15, 17, 19, 21 & 23 of the Parkland Addition (P.B. 2, Pg. 90) and being located in the NE 1/4 of Section 19, Town 5 South, Range 8 East, Village of Waynesfield, Auglaize County, Ohio.

(Deeds Referenced in O.R. 241, Pg. 478 & O.R. 699, Pg. 3097)

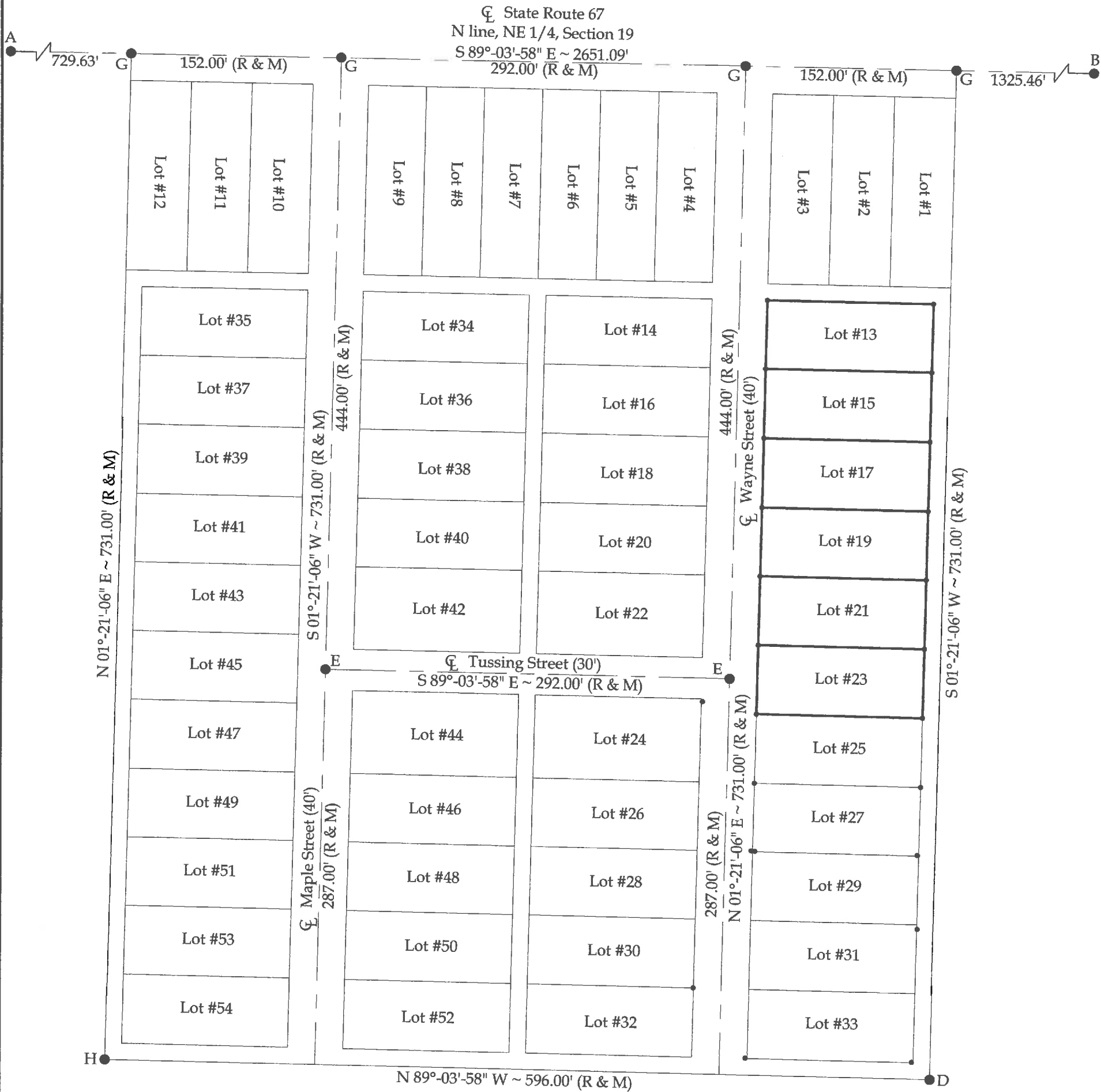
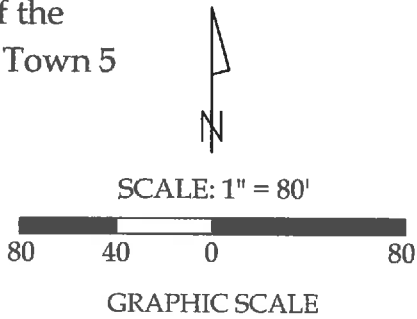

Legend

- A = Existing Monument Box at the NW corner of the NE 1/4 of Section 19
- B = Existing Monument Box at the NE corner of the NE 1/4 of Section 19
- C = Existing 1/2" Iron Pipe
- D = Existing #5 Rebar
- E = Existing Mag Nail
- F = Existing Pinch Pipe
- G = Set Mag Spike
- H = Set #5 Rebar

BASIS OF BEARINGS: The system of bearings for this plat and legal description is based on the Ohio State Plane - North Coordinate System NAD83 (2011).

Binkley
LAND SURVEYING, LLC

121 W. Auglaize Street
Wapakoneta, Ohio 45895
(419) 236-3768

CLIENT: John Hensley			
SURVEYED BY: T.S.J./T.E.W.	DATE: 10-04-2019	DRAWN BY: K.J.B.	CHECKED BY: K.J.B.
SCALE: 1" = 80'		PAGE 2	OF 2 PAGES

T-701