

Auglaize County Tax Map Surveys  
#DUC-29-0013 and K-793

Survey of Parcel #B07-010-040-00, B07-010-041-00, & B07-010-042-00 and Lots # 452 & 453 of Van Horn's North East Addition (P.B. 1B, Pg. 85) and being a part of the SE  $\frac{1}{4}$  of Section 29, Town 5 South, Range 6 East, Duchouquet Township, Auglaize County, Ohio.

(Deed Referenced in O.R. 696, Pg. 5390)

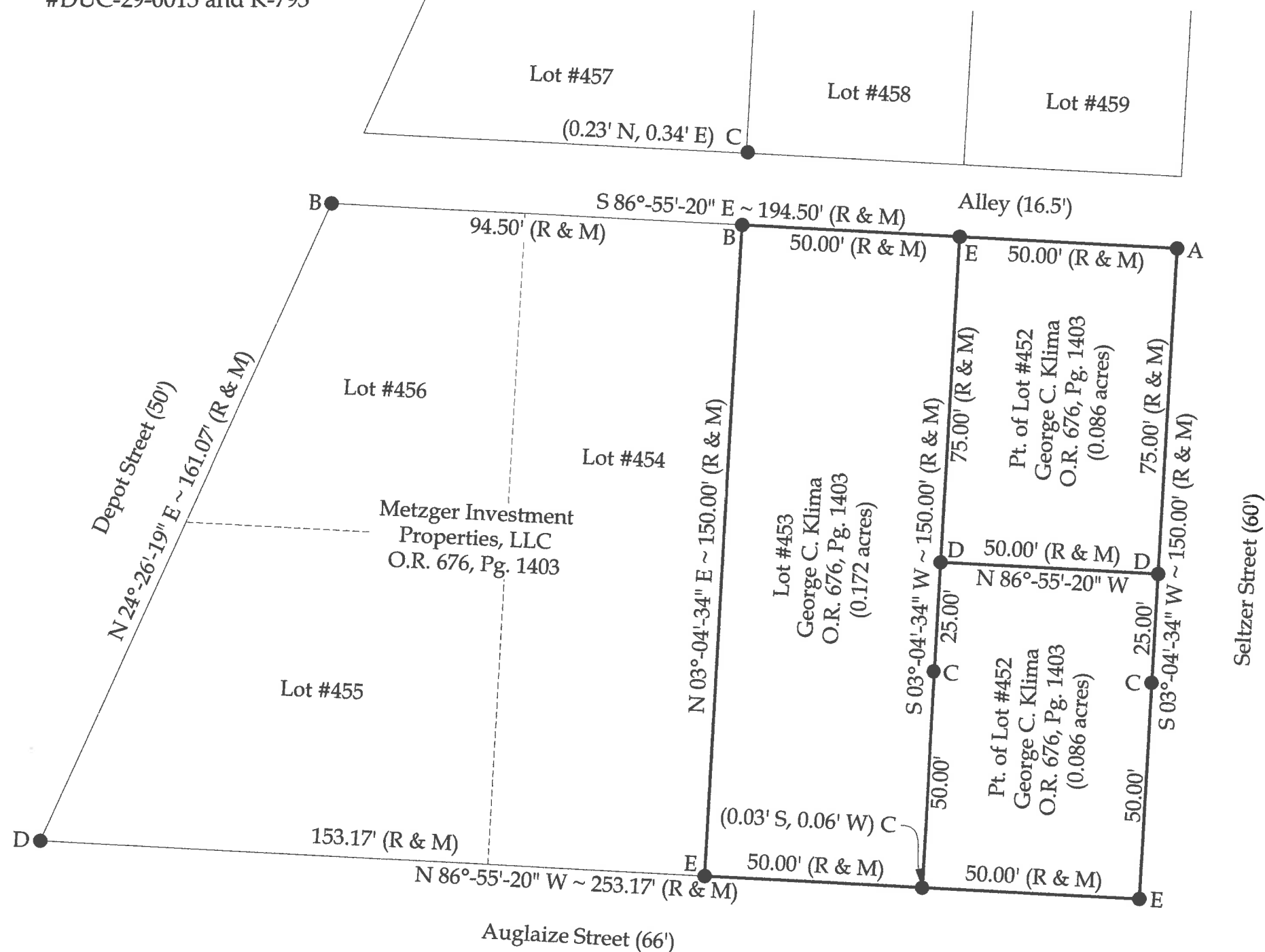

This plat represents an actual boundary survey completed under my direct supervision on November 21, 2019.

Kyle J. Binkley, P.S. #8587



CLIENT:			
George Klima			
SURVEYED BY:		DATE:	CHECKED BY:
T.J.S./T.E.W.		11-21-2019	K.J.B. K.J.E.
SCALE:		PAGE	PAGES
1" = 30'		1	1

**BASIS OF BEARINGS**: The system of bearings for this plat and legal description is based on the Ohio State Plane - North Coordinate System NAD83 (2011).

This plat is recorded in Survey Book "T", Page 719, in the Auglaize County Engineer's Office.

NOTE : All distances on this plat are measured unless otherwise noted.