

Survey of Parcel #A01-251-025-00 & A01-251-026-00 and being Lot #13 and part of Lot #14 of the Original Plat (Comer Survey) of Santa Fe and being located in the NE  $\frac{1}{4}$  of Section 25, Town 6 South, Range 7 East, Clay Township, Auglaize County, Ohio.

(Prior Deed Referenced in O.R. 564, Pg. 2596)

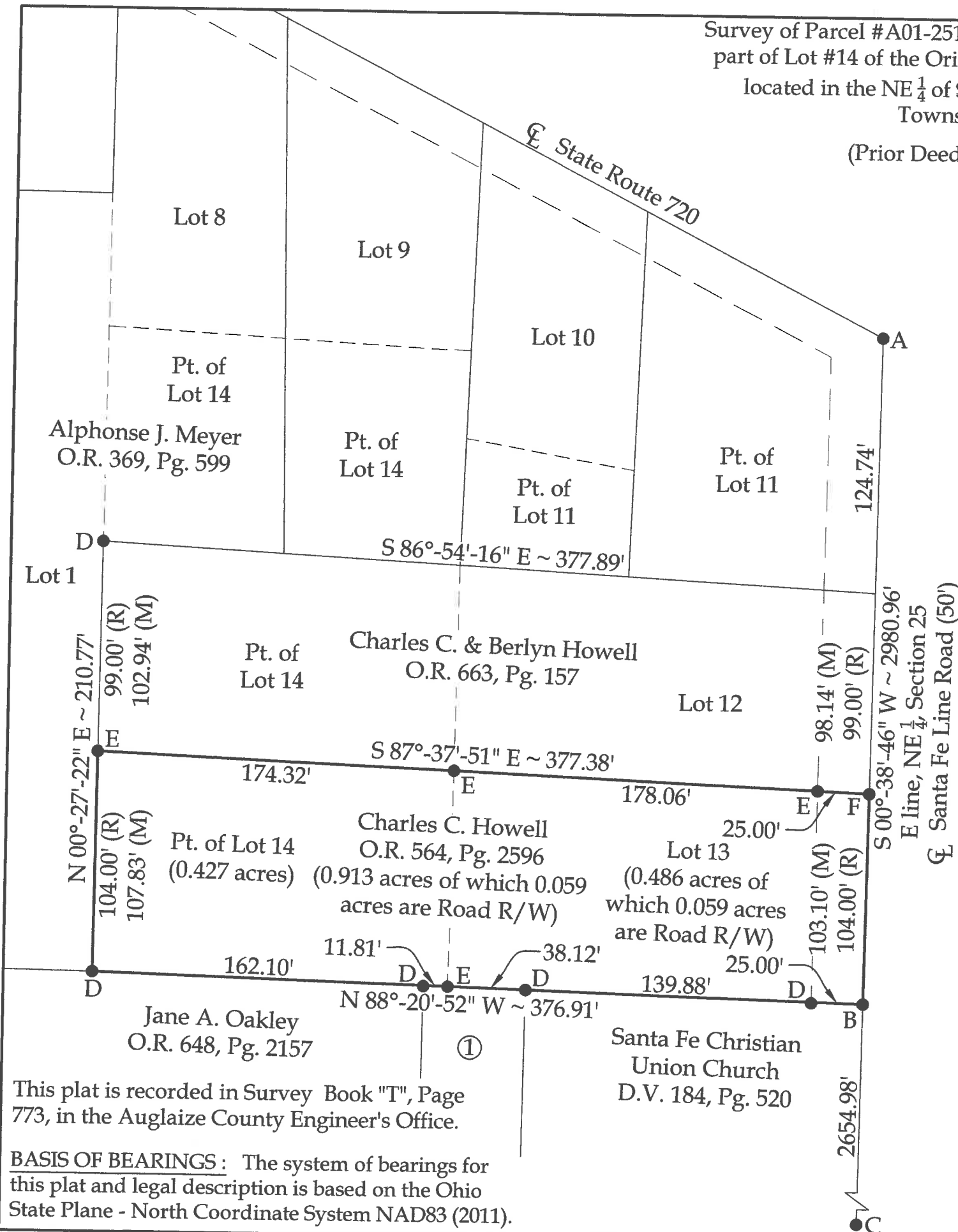
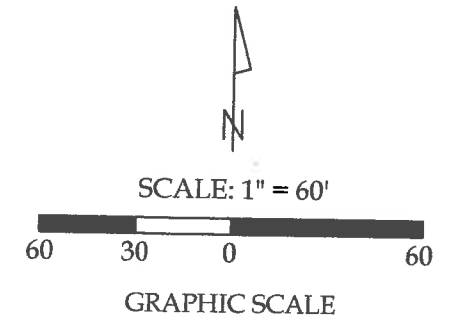

### Legend

- A = Existing Monument Box at the intersection of the centerlines of Santa Fe Line Road and State Route 720
- B = Mag Spike set at the SE corner of the NE  $\frac{1}{4}$  of Section 25
- C = Existing Monument Box at the SE corner of Section 25
- D = Existing #5 Rebar
- E = Set #5 Rebar
- F = Set Mag Nail



This plat represents an actual boundary survey completed under my direct supervision on January 13, 2020.

*Kyle J. Binkley*  
Kyle J. Binkley, P.S. #8587

### Property Information

- ① Board of Trustees of the Grace Chapel Chistian Union Church  
O.R. 637, Pg. 1686

NOTE: All distances on this plat are measured unless otherwise noted.

 121 W. Auglaize Street Wapakoneta, Ohio 45895 (419) 236-3768			
CLIENT: Daniel Anderson			
SURVEYED BY: T.J.S./T.E.W.	DATE: 01-13-2020	DRAWN BY: K.J.B.	CHECKED BY: K.J.B.
SCALE: 1" = 60'		PAGE 1	OF 1

This plat is recorded in Survey Book "T", Page 773, in the Auglaize County Engineer's Office.

BASIS OF BEARINGS: The system of bearings for this plat and legal description is based on the Ohio State Plane - North Coordinate System NAD83 (2011).