

THIS PLAT REPRESENTS AN ACTUAL FIELD SURVEY PERFORMED
UNDER MY SUPERVISION, AS DATED HEREIN.

James W. Geeslin

ATTEST: JAMES W. GEESLIN
PROFESSIONAL SURVEYOR 7764

CURVE DATA (C1)

R = 125.00'
L = 41.24'
CHORD BEARS N. 79°26'04" W. -
41.05'

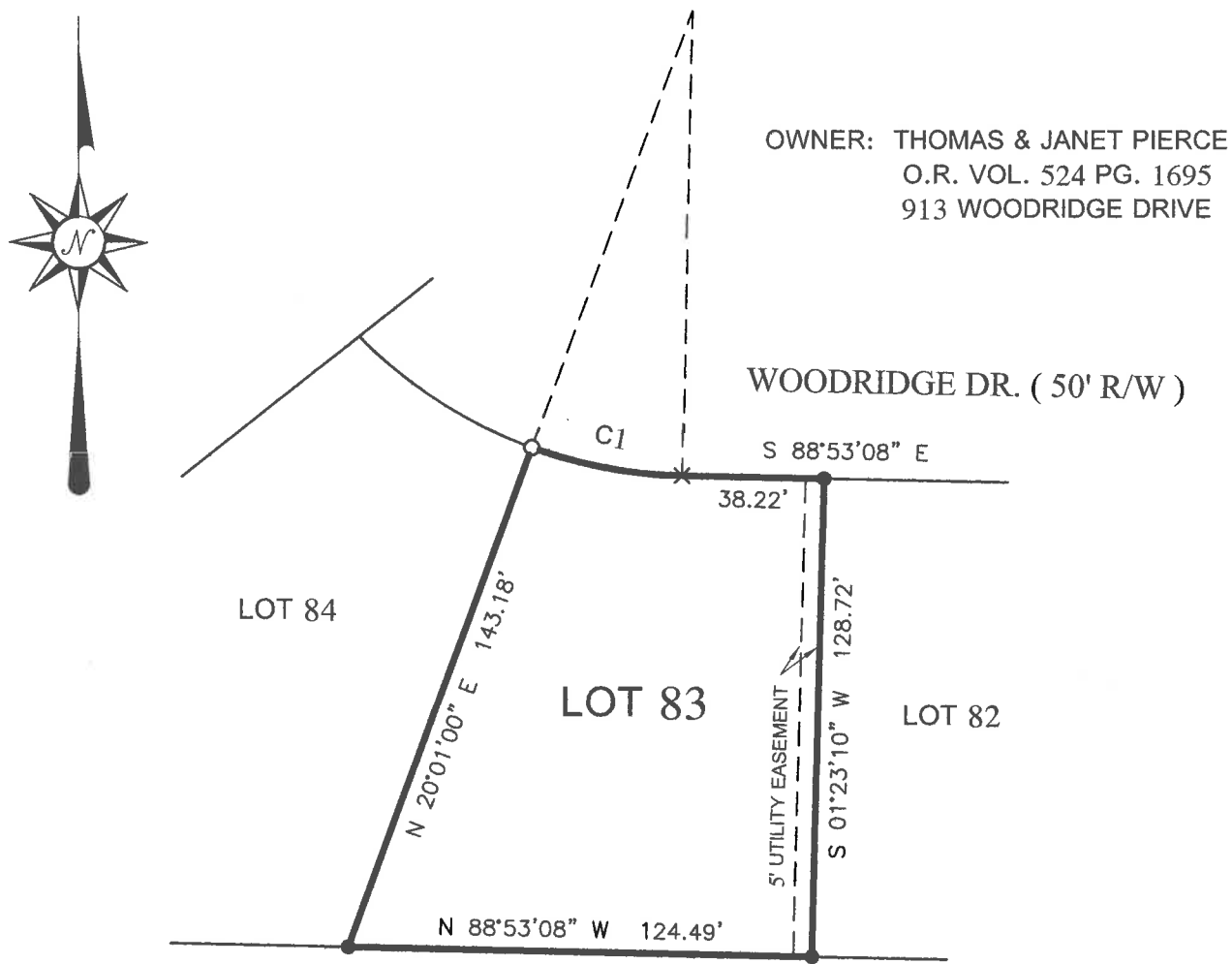

LEGEND

- = 5/8 INCH IRON BAR FOUND .
- = 5/8 INCH IRON BAR SET .

SURVEY REFERENCE:

ROLLING HILLS ESTATES , 7TH ADDITION , 9/8/2004.

SURVEY OF LOT NO. 83 IN ROLLING HILLS ESTATES , 7TH
ADDITION , IN THE S.E. 1/4 OF SECTION 33 , NOBLE TOWN-
SHIP , TOWN 5 SOUTH , RANGE 4 EAST , AUGLAIZE COUNTY ,
OHIO .

MAY 21 , 2018

SCALE 1" = 50'



Not Reviewed

GEESLIN
LAND SURVEYING

525 S. SECOND ST.
COLDWATER, OHIO 45828

PHONE: (419)678-7233
geeslinsurveying@gmail.com

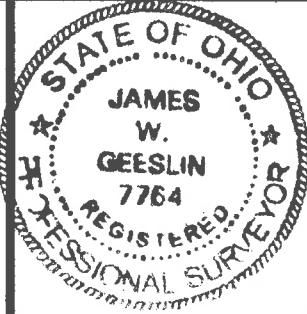

PERMANENT PARCEL No.			
Part of:	Sec. ____ T. ____ R. ____	Township	
Grantor:	Area Retained: _____ Acres		
Grantee:	Area Retained: _____ Acres		
Deed References:			
APPROVALS:			
AGENCY:	Board of Health	Township Zoning Officer	County Engineer
DATE:			