

Survey of Parcel #B05-192-024-00 and being Lot #24 of Sherwood Forest Subdivision (P.B. C, Pg. 4) and being located in the SW $\frac{1}{4}$ of Section 19, Town 5 South, Range 6 East, Duchouquet Township, Auglaize County, Ohio.
(Deed Referenced in O.R. 609, Pg. 119)

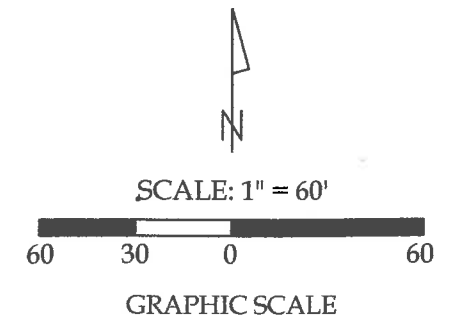

Legend

- A = Existing #5 Rebar based on Survey #N-437 of the Auglaize County Tax Map Office
- B = Existing Pinch Pipe
- C = Existing $\frac{1}{2}$ " Iron Pipe
- D = Existing #5 Rebar
- E = Set #5 Rebar

Surveyor's Note : The cul-de-sac was established based on Survey #P-145 of the Auglaize County Tax Map Office.

Curve Data

(C - 1)

Radius = 50.00'
Arc Length = 52.47'
Chord Distance = 50.10'
Chord Bearing = S 28°-48'-35" W



This plat represents an actual boundary survey completed under my direct supervision on March 9, 2020.



Kyle J. Binkley, P.S. #8587

 121 W. Auglaize Street Wapakoneta, Ohio 45895 (419) 236-3768			
CLIENT: Bob Weisenmayer			
SURVEYED BY: T.J.S./T.E.W.	DATE: 03-09-2020	DRAWN BY: K.J.B.	CHECKED BY: K.J.B.
SCALE: 1" = 60'		PAGE 1	OF 1

This plat is recorded in Survey Book "U", Page 35, in the Auglaize County Engineer's Office.

U-35

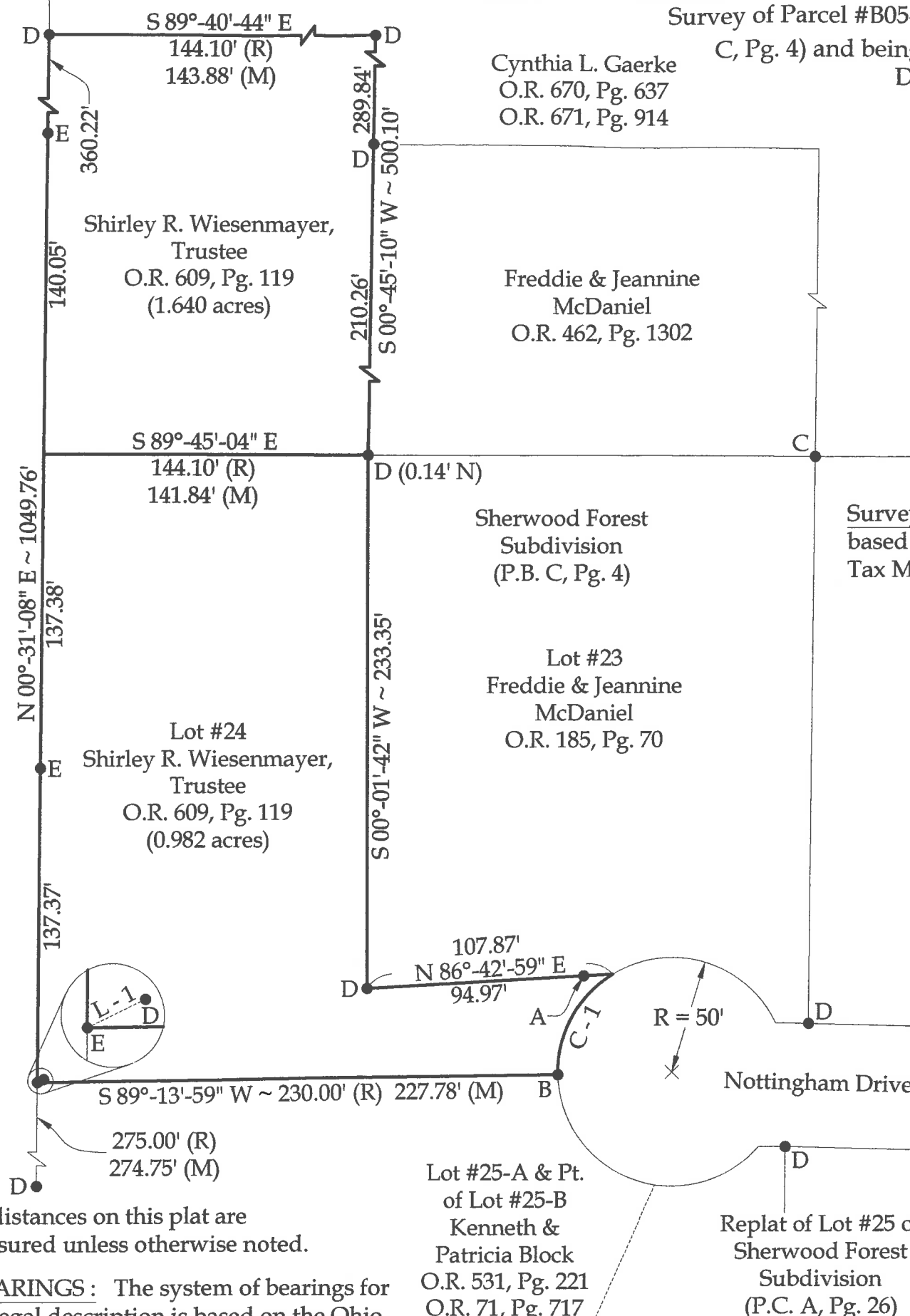
Place Family Farms, LLC
O.R. 603, Pg. 2176



NOTE : All distances on this plat are measured unless otherwise noted.

BASIS OF BEARINGS : The system of bearings for this plat and legal description is based on the Ohio State Plane - North Coordinate System NAD83 (2011).