

Survey of Parcels #N42-011-050-00 and being Lot #18 of the Parkland Addition (P.B. 2, Pg. 90) and being located in the NE 1/4 of Section 19, Town 5 South, Range 8 East, Village of Waynesfield, Auglaize County, Ohio.

(Deed Referenced in O.R. 699, Pg. 825)

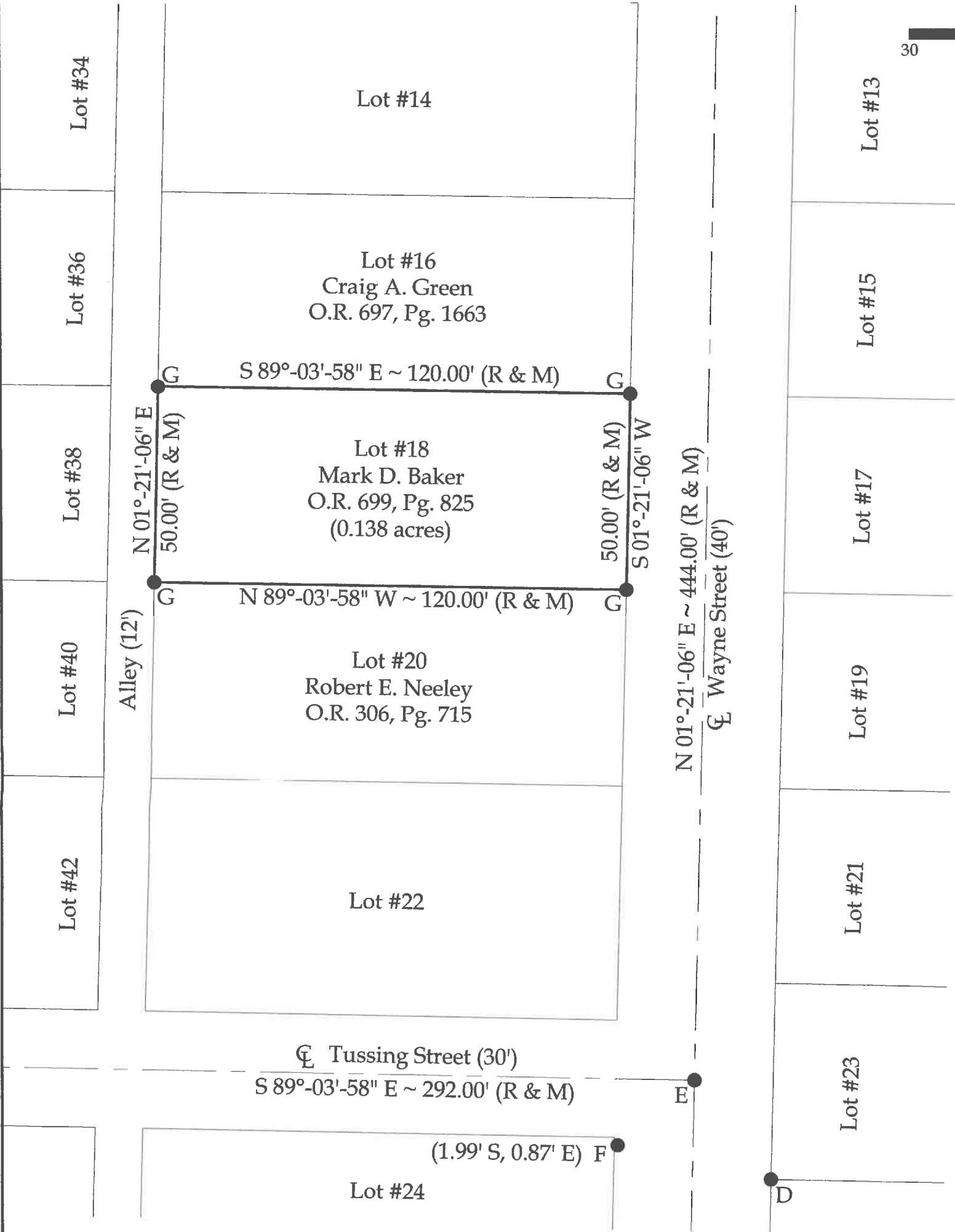

See Sheet 2 for Legend and Parkland Addition monumentation that were previously set based on Survey #WAY-19-2.

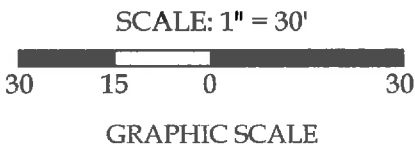

This plat represents an actual boundary survey completed under my direct supervision on May 04, 2020.

Kyle J. Binkley, P.S. #8587

This plat is recorded in Survey Book "U", Page 60, in the Auglaize County Engineer's Office.

**NOTE:** All distances on this plat are measured unless otherwise noted.

**Surveyor's Note:** Boundary lines for the subdivision were established utilizing Survey #WAY-19-2 of the Auglaize County Tax Map Office.

**BASIS OF BEARINGS:** The system of bearings for this plat and legal description is based on the Ohio State Plane - North Coordinate System NAD83 (2011).

**Binkley**  
LAND SURVEYING, LLC  
121 W. Auglaize Street  
Wapakoneta, Ohio 45895  
(419) 236-3768

CLIENT: Mark Baker			
SURVEYED BY: T.S.J./T.E.W.	DATE: 05-04-2020	DRAWN BY: K.J.B.	CHECKED BY: K.J.B.
SCALE: 1" = 30'		PAGE OF PAGES 1 2	

Survey of Parcels #N42-011-050-00 and being Lot #18 of the Parkland Addition (P.B. 2, Pg. 90) and being located in the NE 1/4 of Section 19, Town 5 South, Range 8 East, Village of Waynesfield, Auglaize County, Ohio.

(Deed Referenced in O.R. 699, Pg. 825)

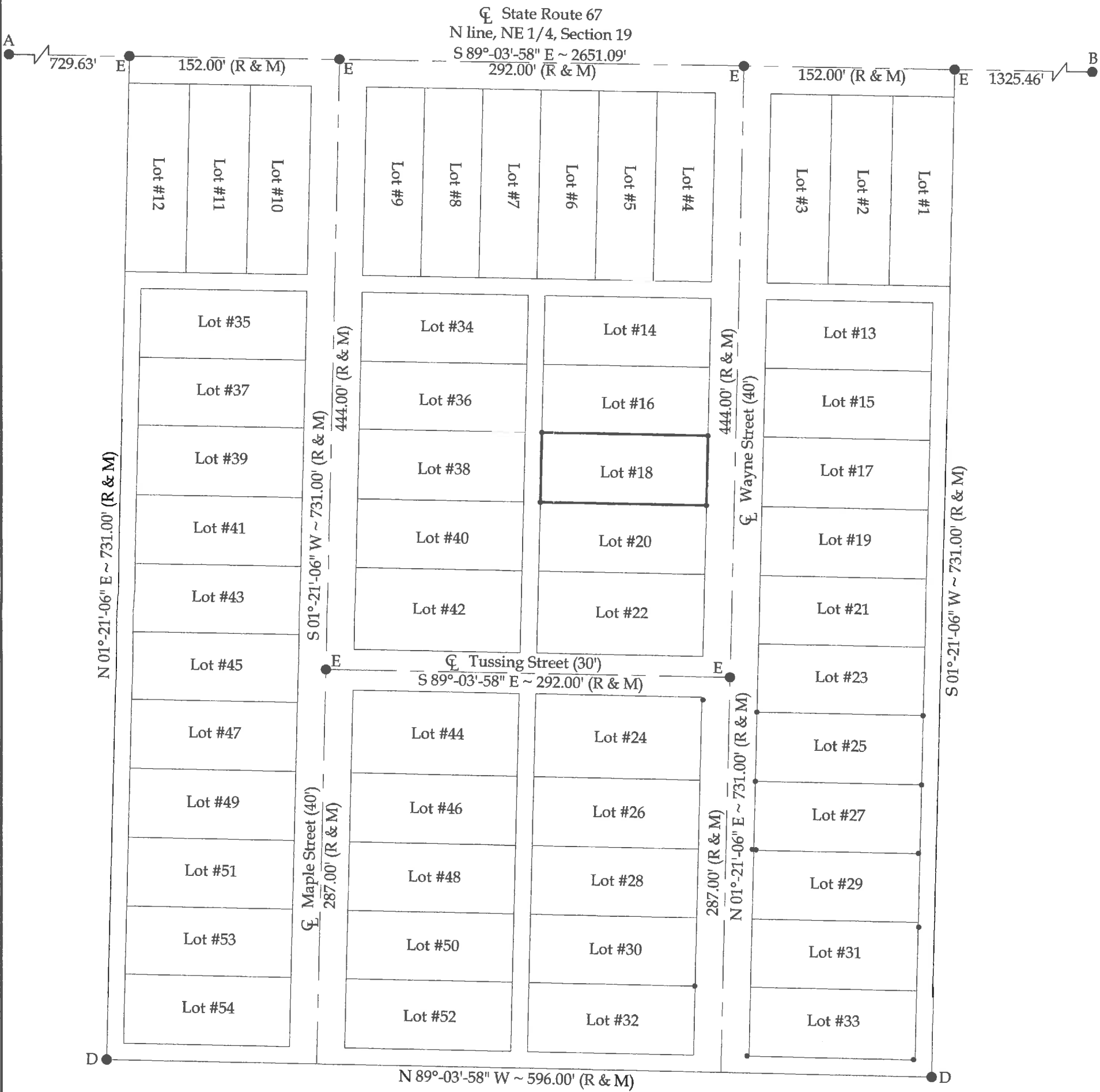
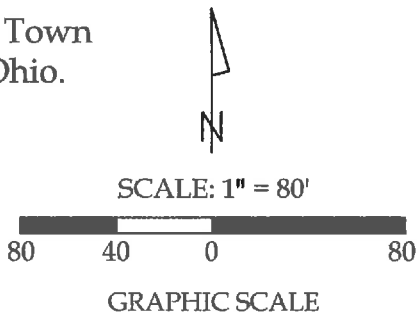

Legend

- A = Existing Monument Box at the NW corner of the NE 1/4 of Section 19
- B = Existing Monument Box at the NE corner of the NE 1/4 of Section 19
- C = Existing 1/2" Iron Pipe
- D = Existing #5 Rebar
- E = Existing Mag Nail
- F = Existing Pinch Pipe
- G = Set #5 Rebar

BASIS OF BEARINGS : The system of bearings for this plat and legal description is based on the Ohio State Plane - North Coordinate System NAD83 (2011).

**Binkley**  
LAND SURVEYING, LLC  
121 W. Auglaize Street  
Wapakoneta, Ohio 45895  
(419) 236-3768

CLIENT: Mark Baker			
SURVEYED BY: T.S.J./T.E.W.	DATE: 05-04-2020	DRAWN BY: K.J.B.	CHECKED BY: K.J.B.
SCALE: 1" = 80'		PAGE 2	OF 2 PAGES