

- 1) THE BEARINGS CONTAINED HEREIN ARE BASED ON GPS OBSERVATIONS USING ODOT CORS NETWORK STATIONS CONVERTED TO THE OHIO STATE PLANE NORTH ZONE, HORIZONTAL DATUM NAD83 (2011).
- 2) REFER TO A SURVEY OF LOTS 6 AND 7 BY G. GEESLIN, P.S. 5372 , MAY 1978.

James W. Meslin

ATTEST: JAMES W. GEESLIN
PROFESSIONAL SURVEYOR 7764

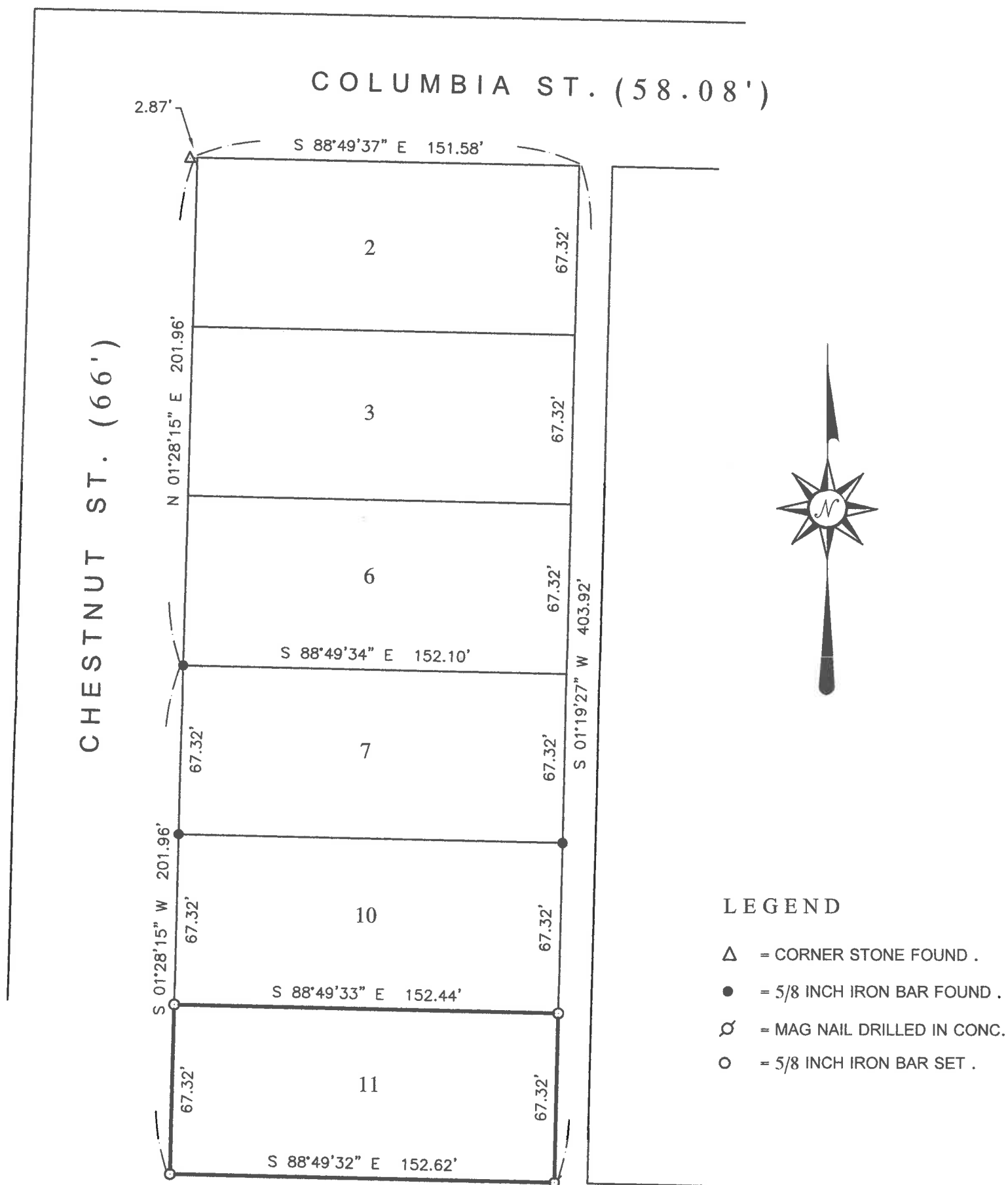

SURVEY OF LOT 11 OF BLOCK 46 OF SCOTT'S ADDITION TO THE CITY OF
ST. MARYS , AUGLAIZE COUNTY , OHIO .

OCTOBER 8, 2019

SCALE 1" = 50'



Not Reviewed

GEESLIN SURVEYING

525 S . SECOND ST.
COLDWATER , OHIO 45828

Phone : (419) 678 – 7233
Email : geeslinsurveying@gmail.com



PERMANENT
PARCEL No. _____

Part of : _____ Sec. _____ T. _____ R. _____ Township _____

Grantor : _____ Area Retained _____ Acres _____

Grantee : _____ Area Retained _____ Acres _____

Deed Reference : _____

APPROVALS : _____

AGENCY : Board of Health Township Zoning Officer Mercer County Engineer
DATE :